BIGGEST PORN MOVIE OF ALL TIME

FREE SAMPLE* ROCK SOLID ERECTIONS

BEST FORMULA EVER! We are so sure that you will love our HARDMAN PENIS PILL that we are offering a FREE SAMPLE to everyone who spends at least $50.00 from this ad (see T&Cs below).

- HARD ERECTION every time. GUARANTEED
- PENIS WILL FEEL AND LOOK BIGGER
- POWERFUL ORGASMS
- LAST LONGER

ALL NEW

FREE SAMPLE MM01 (USUALLY $15) WHEN YOU SPEND $50

HARDMAN PILLS "STRICTLY LIMITED OFFER"

BUY 4 MM02 $48 (SAVE $12), BUY 8 MM03 $90 (SAVE $30)

T&C's: *Free sample when you spend at least $50 from this ad. As with any supplement you should check with your doctor before consuming.

SOLD OVER 50 MILLION COPIES

BEHIND THE GREEN DOOR
CODE: G93 ~~USUALLY $59.00~~
YOURS FOR: $30.00

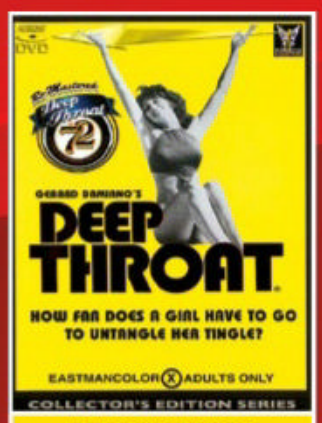

DEEP THROAT
CODE: G94 ~~USUALLY $49.00~~
YOURS FOR: $30.00

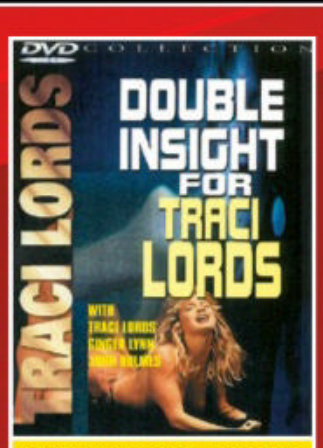

DOUBLE INSIGHT FOR TRACI LORDS
CODE: G95 ~~USUALLY $49.00~~
YOURS FOR: $30.00

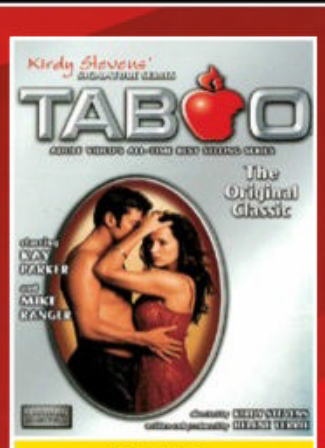

TABOO
CODE: G96 ~~USUALLY $49.00~~
YOURS FOR: $30.00

THE OPENING OF MISTY BEETHOVEN
CODE: G97 ~~USUALLY $49.00~~
YOURS FOR: $30.00

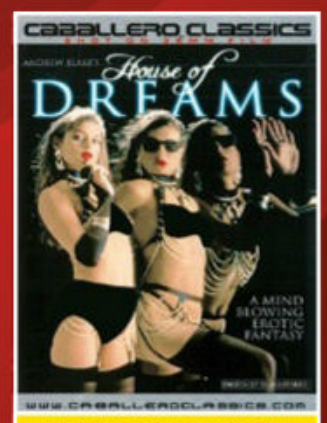

HOUSE OF DREAMS
CODE: G98 ~~USUALLY $49.00~~
YOURS FOR: $30.00

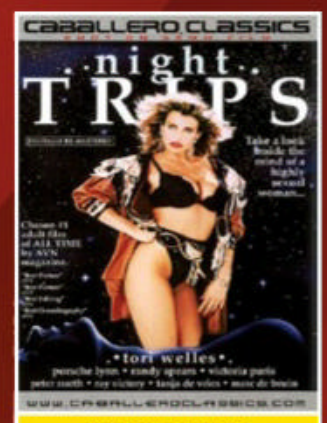

NIGHT TRIPS
CODE: G99 ~~USUALLY $49.00~~
YOURS FOR: $30.00

VIRGINS FIRST TIME
CODE: G100 ~~USUALLY $45.00~~
YOURS FOR: $25.00

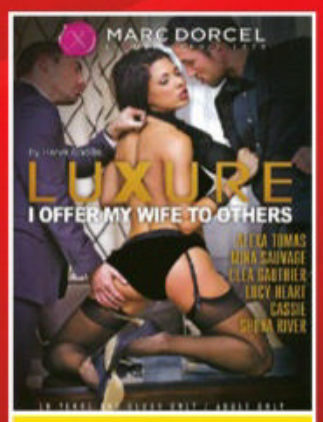

I OFFER MY WIFE TO OTHERS
CODE: G101 ~~USUALLY $45.00~~
YOURS FOR: $25.00

THE DEBAUCHERY MANSION
CODE: G102 ~~USUALLY $45.00~~
YOURS FOR: $25.00

SEX ANALYSTS
CODE: G103 ~~USUALLY $45.00~~
YOURS FOR: $25.00

STORMY'S SECRET
CODE: G104 ~~USUALLY $45.00~~
YOURS FOR: $25.00

JENNA SATIVA LOVES WOMXN
CODE: G105 ~~USUALLY $45.00~~
YOURS FOR: $25.00

SPECIALS !!

BUY ANY SIX DVDS FOR $120
OR ALL 13 DVDS FOR $190

PHONE ORDERS: 1300 928 165 LINES OPEN 9AM – 6PM EST

BY MAIL: GOLD HOME CINEMA. PO BOX 373, EARLWOOD NSW 2206

NAME:.....

ADDRESS:.....

.....

STATE:..... POSTCODE:.....

PHONE*:..... *OPTIONAL-only used if we need to discuss your order.

☐ MASTER CARD ☐ VISA ☐ AMEX ☐ CHEQUE ☐ MONEY ORDER

CARD NO:.....

EXPIRY:..... CVC:.....

SIGN:.....
I certify I am over 18

FREE SAMPLE MINIMUM ORDER VALUE $50

☐ MM01 Hardman Penis Pill x 1

☐ G93	☐ G98	☐ G103
☐ G94	☐ G99	☐ G104
☐ G95	☐ G100	☐ G105
☐ G96	☐ G101	
☐ G97	☐ G102	

☐ MM02 ☐ MM03

TOTAL	$
ADD POSTAGE	$10.00
TOTAL	$

PICGREEN

QLD

SA

50 HOME GIRLS!

WA

QLD

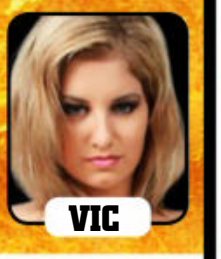
VIC

100 PAGE MEGA ISSUE

A half-century of hotties

100% AUSSIE

the picture

#1484
JUN 24, 2019
$6.95 NZ $7.45

THAT'S GOLD!

World's hottest Page 3 babes

P18

'1 LOVE MY PET BEAR!'

UNRESTRICTED
M (Mature)
NOT RECOMMENDED FOR READERS UNDER 15 YEARS

9 313006 001843 12

STRAYA BABES

DIAL & GET SOME SWEET ACTION!

AUSTRALIAN BORN AND BRED!

1902 272 086

$2.69/min (inc GST) pay/mob extra.

- Dial 1902 272 086
- Enter Her Pin Number
- Connect Live & Enjoy!

Joan PIN: 7073
24 / F / Straight / Single
Southbank, VIC

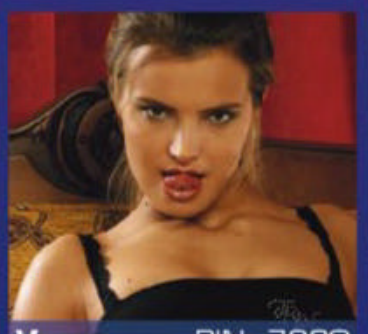

Venus PIN: 7230
18 / F / Straight / Single
Hobart, TAS

Maya PIN: 7272
21 / F / Bi-Curious / Single
Gordon, ACT

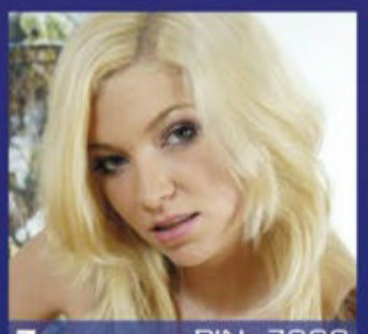

Zara PIN: 7292
28 / F / Straight / Single
St Kilda, VIC

Sheila PIN: 7873
31 / F / Straight / Single
Noosa, QLD

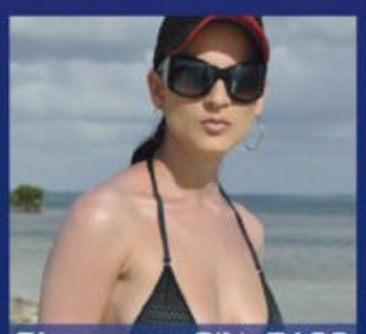

Rita PIN: 7136
21 / F / Bisexual / Single
Carlton, VIC

Camila PIN: 7404
19 / F / Swinger / Single
Turner, ACT

Nat PIN: 7412
20 / F / Straignt / Single
Port Phillip, ACT

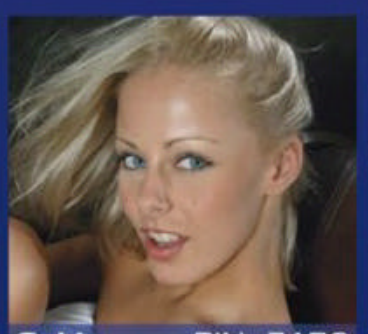

Gabby PIN: 7172
23 / F / Straight / Single
Kings Beach, QLD

Lee PIN: 7499
25 / F / Straight / Single
Roverland, SA

Krystal PIN: 7339
34 / F / Straight / Divorced
Aubum, NSW

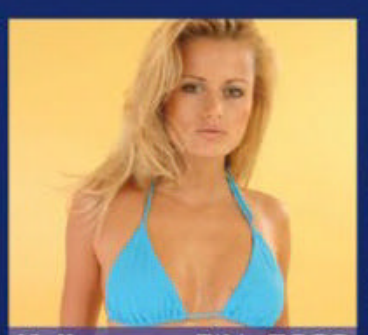

Kelly PIN: 7286
23 / F / Bi-Curious / Single
Castle Hill, NSW

Amber PIN: 7013
27 / F / Straignt / Single
Sandy Bay, TAS

Charlie PIN: 7316
18 / F / Straight / Single
Richardson, NT

Lana PIN: 7347
20 / F / Straight / Single
Kangaroo Point, QLD

Provided by PCIM

FRONT

THIS WEEK...

PARTY OF 5

A special tribute to the last of the Page 3 spunks

REGULARS

10 WOBBLY WORLD **12** NEWS FLASH! **34** SICK PICS **36** INTERNUTTERS **37** SOOK
38 YOU'RE JOKING **40** READERS' WORLD **45** PIN-UP **52** SPOT THE DIFFERENCE
54 CHEEKYCROSS **56** MOVIECROSS **60** FUCK YARNS **63** HOME GIRLS
96 HOME GIRL OF THE WEEK **98** GO FACT YOURSELF

CONTACT US

WRITE TO The Picture, PO Box 4088, Sydney, NSW 2000
EMAIL picture@bauer-media.com.au
CALL (02) 9288 9686
facebook.com/picturemagazine

STOP FUCKEN PRESS! • STOP FUCKEN PRESS! • STOP FUCKEN

PARTY OF 5

IN THE history of nudeness, the phenomenon known as Page 3 will be remembered fondly for bringing TITS to the Pommy working man, via his daily newspaper.

Between 1969 and 2015, life on the grey, soggy rock known as England was made almost bearable by the parade of HOT BABES who appeared, funbags a-flappin', on Page 3 of fishwrappers such as The Sun, The Mirror, The Daily Star and the Sunday Sport.

Legendary Pommy spunks such as Samantha Fox,

SAMANTHA FOX

Became a lesbian!

1980s

TRY NOT TO DROOL TOO MUCH!

Debee Ashby, Jo Guest, Linsey Dawn McKenzie, Melinda Messenger, Lucy Pinder, Sophie Howard and even Spice Girl Geri Halliwell got their norks out on Page 3, all in the name of TOP JOURNAMALISM.

It all came to an ending – and not a HAPPY one either – in 2015, when the wowsers finally won and Page 3 was chucked.

AWWWWWWW! How sucky is that?

But to recall happier times, we're pleased to bring you this UNCLOTHED QUINTET of the last generation of Page 3 super-

PARTY OF 5

DEBEE ASHBY

Posed topless with her mum!

1980s

hotties – Kelly Hall, Sabine Jemeljanova, Holly Peers, Rosie Jones and Lissy Cunningham, along with some of their reminiscences from those glory days.

Happily, they all continue to appear as nude and as hot as ever in blokes' mags such as this one to this day.

Thank fuck for that, eh readers! ■ Picture

PARTY OF 5

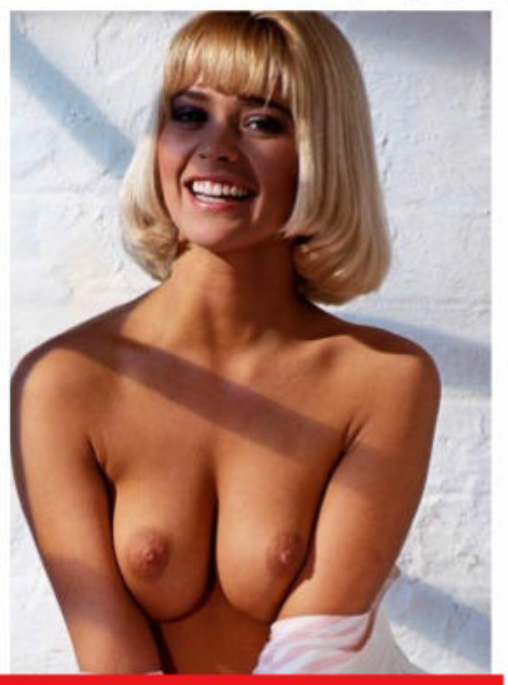

JO GUEST

Was a PICTURE columnist!

1990s

KELLY

HOLLY

LISSY
SABINE
ROSIE

WOBBLY WORLD

EXTRA! EXTRA! READ ALL ABOUT TIT!

BERLIN!

Would you buy a used truck from this woman? German hornbag Arianne practices her sales technique, and it's so bloody good we're already applying for a car loan.

WARSAW!

Polish model Lenta nipped out to pick up a couple of things – a bra, and a new zipper for her dress. Trouble is, she's in the grocery store. DOH! Oh Lenta, you galoot!

KRAKOW!

This is what's known as flashing by proxy. Amelie is too shy to get her own tits out, so she gives the fellas a squiz at her spunky mate Claudia's cans instead.

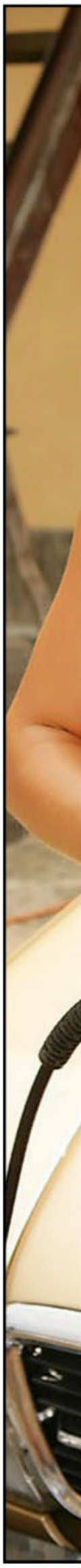

STOP FUCKEN PRESS! STOP FUCKEN PRESS! STOP FUCKEN PRESS!

KIEV!

It's just what the Ukrainian capital needed – a nude spunk, door-to-door car-wash service. Their motto: "High-pressure hoses and bugger-all CLOTHSES"

KENTUCKY!

Romanian model and part-time lezzo porn star Luna Amore was touring the USA in a vintage car and stopped off to air her mighty norks by the side of the road.

WASHINGTON!

Norky Seppo porn goddess April O'Neil was challenged to a whose-boobs-are-bigger contest at a mate's backyard barby and, no real surprise, won hands down.

NEWS FLASH

THIS SHIT REALLY HAPPENED!

WHAT A LOW ACT

DOPEY Irishman Chris Fitzgibbon wants his local council to pay him $2500 to cover the damage caused to his lowered VW Passat when it smashes into their speed bumps. Now Fitzy, from Limerick, has to go 50kms out of his way to get to work every day. "I feel discriminated against because I drive a modified car and I'm being denied my right to drive on these roads," he said. Quite rightly, the council told him to GET FUCKED.

HOLY SUDS!

MORE than 220 years since their last batch, some Belgian monks have started brewing their arse-kicking beer again. Grimbergen Abbey, north of Brussels, and it's attached brewery were smashed to shit by French troops in 1795, but some clever old monks stashed the secret beer recipes away, and they'll be used to make the new brews. They won't be for the weak-kneed, but – one of them runs to 10.8 per cent, so after a couple you'll think you're FUCKEN GOD.

PUFF DADDY

MEDELLIN, in Colombia, is usually associated with the NOSE CANDY rather than the WACKY TOBACCY, but they were TOKIN' not TOOTIN' the other day at this rally to demand the legalisation of the noble weed. This bloke obviously spent a long time and more than a few packets of skins to roll this mega-doobie for him and his mates. Next stop the 7-11, for 28 packets of Twisties and a crate of Tim Tams.

BLUE SKY DICK

A COUPLE of US navy pilots drew a big dick in the sky with their vapour trails – then panicked when they couldn't RUB IT OUT. The flyboys yacked over their radios about the balls being lopsided and how fat they should make the COCK. Still conditions meant it hung up there for ages so they tried to fly through it to muss it up, but they ran low on fuel and had to head back to base. Folks on the ground snapped some piccies, and the pilots got into shit when they landed.

ELECTRIC CABBAGE!

FACE ACHE

THIS Brazilian champion is claiming the title of the world's most modified bloke, with over 1000 tatts, metal fangs, coloured eyeballs, split tongue and all manner of shrapnel hangin' outta him. But Marcelo 'B-boy' De Souza Ribeiro ain't finished yet. His next move will be to have his GOB WIDENED at the sides and zippers installed so he can open and close it. "I have become an exhibition of my own body as art," the 37-year-old dance instructor DRIBBLED. His loving girlfriend Liliana said: "The only thing that I know for sure is that he is a marvellous human being. His friends say the same." Yeah, top bloke. Weird, but.

BONER-PROOF BOARDIES

A CANADIAN porn website has launched a limited edition cossie with STIFFY-PROOF technology to hide those embarassing beach boners. Pornhub's "Bonerless Bathing Suit" has a 100 per cent lycra lining guaranteed to wrestle the stubbornest mongrel into submission, though you could probably achieve the same result by thinking about Pauline Hanson. They sell for A$100.

WE DREW A COCK ON IT #345

LANA'S

CAR WASH

Wax on – whack off!

CAR WASH

EVER wondered what tall, big-titted erotic model Lana Kendrick does to earn a crust between photo shoots?

It was something that was keeping us up at night, so we looked into it, and it turns out she's got a SIDE GIG.

The German-born stunner has turned the driveway of her LA home into a big-boob carwash.

By that we don't mean she hoses down HUGE-HOOTERED HYUNDAIS or MONSTER-MAMMED MERCS, but that she uses those gargantuan G-CUP GRANOLAS of hers to scrub customers' cars SQUEAKY CLEAN.

So next time we're in LA we're definitely going there – even if we have to take a RENTAL. ■ Picture

GREAT SCOT

The AFL grand final flasher is back, so look out Oz!

HEATHER McCartney wants you to know she's back, and she's ready to party.

The Gold Coast-based Scottish stripper made headlines in 2014 when she dropped her duds in a corporate box at the AFL grand final and did a little window dance enjoyed by THOUSANDS.

A bit of ARRESTING, a $300 fine and some fame ensued. Since then she's been backpacking around the world and visiting her homeland of MACSCOTLAND before coming back to Oz to resume her nudie career.

Hey, Heather. Planning anymore sports-related stripping shenanigans?

"Been thinking about it, yeah. I'm keen on attending State of Origin. Go Maroons!"

Have any famous footie players tried to crack your defence?

"A few here, and in Scotland, too. And I've still got a famous cricket player messaging me wanting to bite my bum."

Well, it's a bum worth biting. You were supporting Hawthorn back then, but are you still a Hawks fan? And do you have a fave rugby league team?

"Yeah, still a fan and they made me a member a few years ago so I get yearly gifts and passes. Gotta love that. And in the league I support the Melbourne Storm."

Now that you're back and on the razz up the Goldie, what would a bloke have to do to get a bite of that bum of yours?

"Buy me a glass of Bundy... or an AGWA bomb... or perhaps a tequila. Though you need to be up for some table dancing after!"

That's alright. We love dancing with tables!

"And you need to be funny. Funny gets the fanny!"

Have you heard the one about... ah, forget it. Do you have a great sex story you can share with the readers?

"The last time I was in Perth I had sex in the huge tree that's right outside the airport. We climbed up inside it. Just had some time to kill before the next flight."

Is drunk sex better than normal sex?

"Drunk sex is ALWAYS better than sober. You become less inhibited. Plus if you don't remember in the morning how wild you got, you can't get embarrassed!"

We'll drink to that! ■

Picture

I'D PUT ONE BETWEEN HER STICKS!
2014 AFL GRAND FINAL!

GRI
BEA

Bloke tangles tongues

THAT'S SURPRISINGLY SENSUAL...

WHAT AN ANIMAL!

N&
R IT!

with 600kg teddy

HEY, you two – get a room! You'd be forgiven for thinking that Seppo wildlife carer Jim Kowalczik and his cuddle buddy Jimbo, a YOOOJ Kodiak bear, were having a romantic SMOOCH here.

It looks like any minute they're gunna start making SWEET LOVE, but in reality their relationship is a lot different to that. Phew, eh!

Jim and Jimbo are more like father and son, since Jim raised the giant furry galoot since Jimbo was a WIDDLE CUB 20-something years ago.

And even though Jimbo could easily chew off Jim's head and suck his brains out like slurping a fresh oyster out of the shell, he PROBABLY won't 'cos they're so close.

Jim and his wife Susan have 11 other bears at their critter orphanage in New York State, but Jimbo's the biggest and has been around the longest.

Kodiaks are the second biggest bears in the world, after them big polar bastards, but they're kinda gentle and generally just eat salmon and berries.

So when Jim and Jimbo romp and play all day, Jimbo's never tempted to eat his pretend bear dad alive.

Well, maybe he's TEMPTED, but he never does it. Still, if Jimbo wanted to borrow the car one Saturday night, we'd advise Jim to let him have it. ■Picture

BLON

VS

BRUNE

The gloves are off... and so are their clothes!

DES

TTES

HAYLEY VS ALISA

If you're having a bet on this one, you'll probably be swayed by Hayley's neck tattoo, which either means she's tough, or she's a barista in an inner city cafe. But we're going with Alisa, 'cos she's got them crazy eyes!

KENZI VS ANGELINA

This one comes down to Angelina's big smile versus Kenzi's death stare. But what we're hoping is that when they're grappling on the mat, their navel piercings will lock together. Wouldn't that be fun!

BRIGITTA VS NIEMIRA

Tanned, taut and terrific, or pale, pert and possibly psychopathic? Take your pick. One thing's for sure, though, when these two throw down it'll be no place for the fainthearted. The smoo-on-smoo action will be deadly!

AGATHA VS MARTINA

Agatha looks a bit like Brienne out of *Game of Thrones*, while Martina appears to have a gut ache from a bad kebab. But appearances can be deceptive, and nothing can be taken for granted. Just ask Bill Shorten.

BRITTANY VS RACHEL

From the sexy looks in both their eyes, this pair are just as likely to launch into a lezzo lick-fest as they are to unleash hell on each other. And frankly we wouldn't mind at all. There's too much violence in the world already.

CIKITA VS CHARLIZE

From the look on Cikita's face, someone's just keyed her car and she wants to kick their arse. And Charlize definitely looks like the car-keying type. This could get very interesting. Light the fuse and get out of the way!

DELILAH VS KELLY

Uh-oh – could Kelly have points deducted for illegal use of lingerie? That's one for the judges to decide. We're more concerned that Delilah might employ her deadly 'Atomic Smoo' move that has been banned in 10 countries!

JO VS ALICE

Veteran competitor Alice Goodwin definitely has the edge here. With so many victories under her belt, you'd have to back her. But don't underestimate feisty young challenger Jo. She looks like she's ready to rumble!

Picture27

Taking roller-blading out of the disco and back to the streets.

THAT'S HAN

Picture's all-you-need-to-know guide to DIY

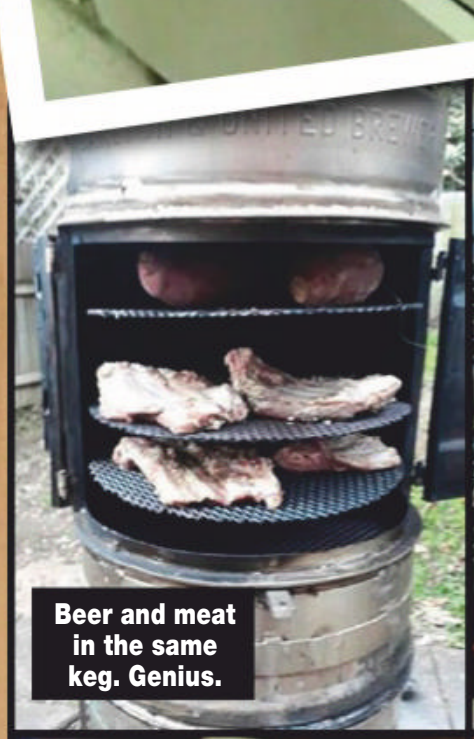
Beer and meat in the same keg. Genius.

The cup holder for bungee jumpers

Tightens your nuts – and shaves 'em!

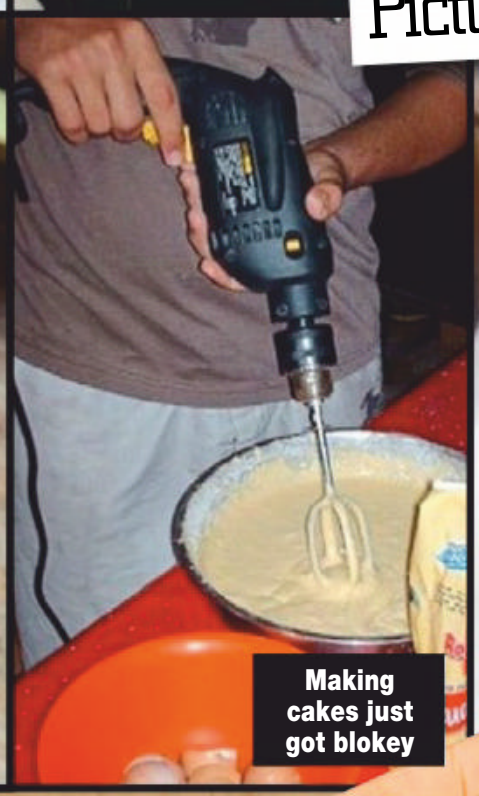
Making cakes just got blokey

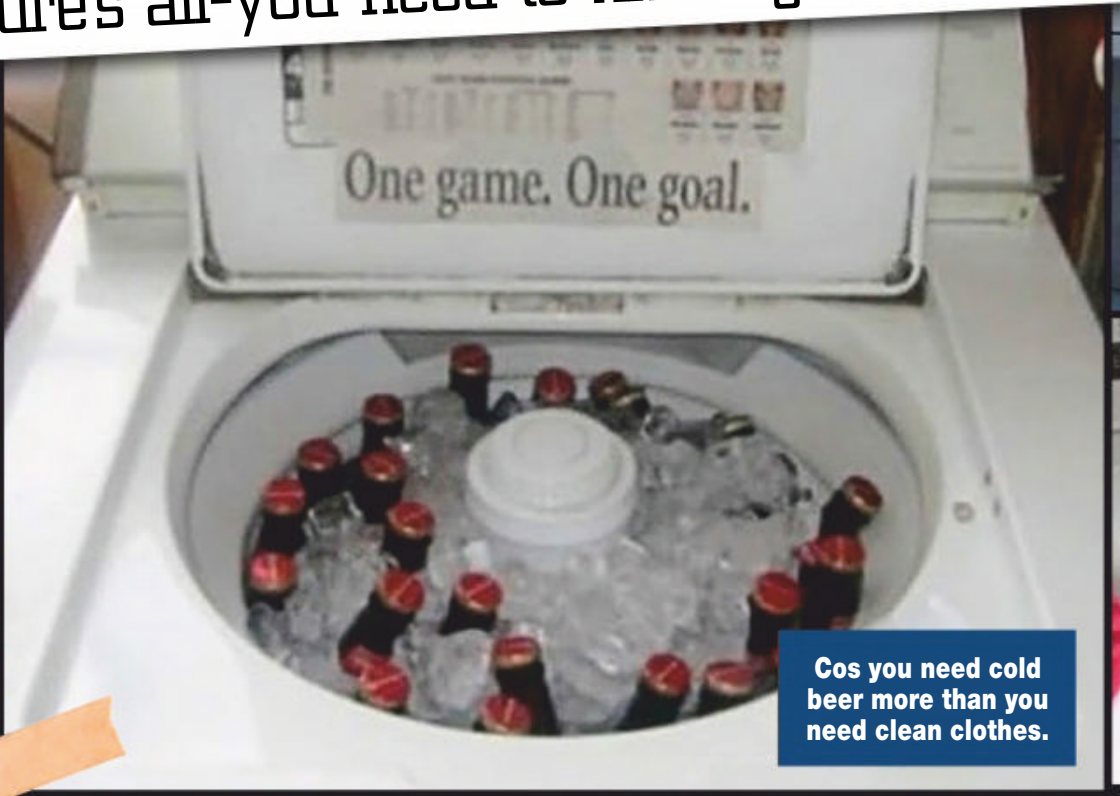

Cos you need cold beer more than you need clean clothes.

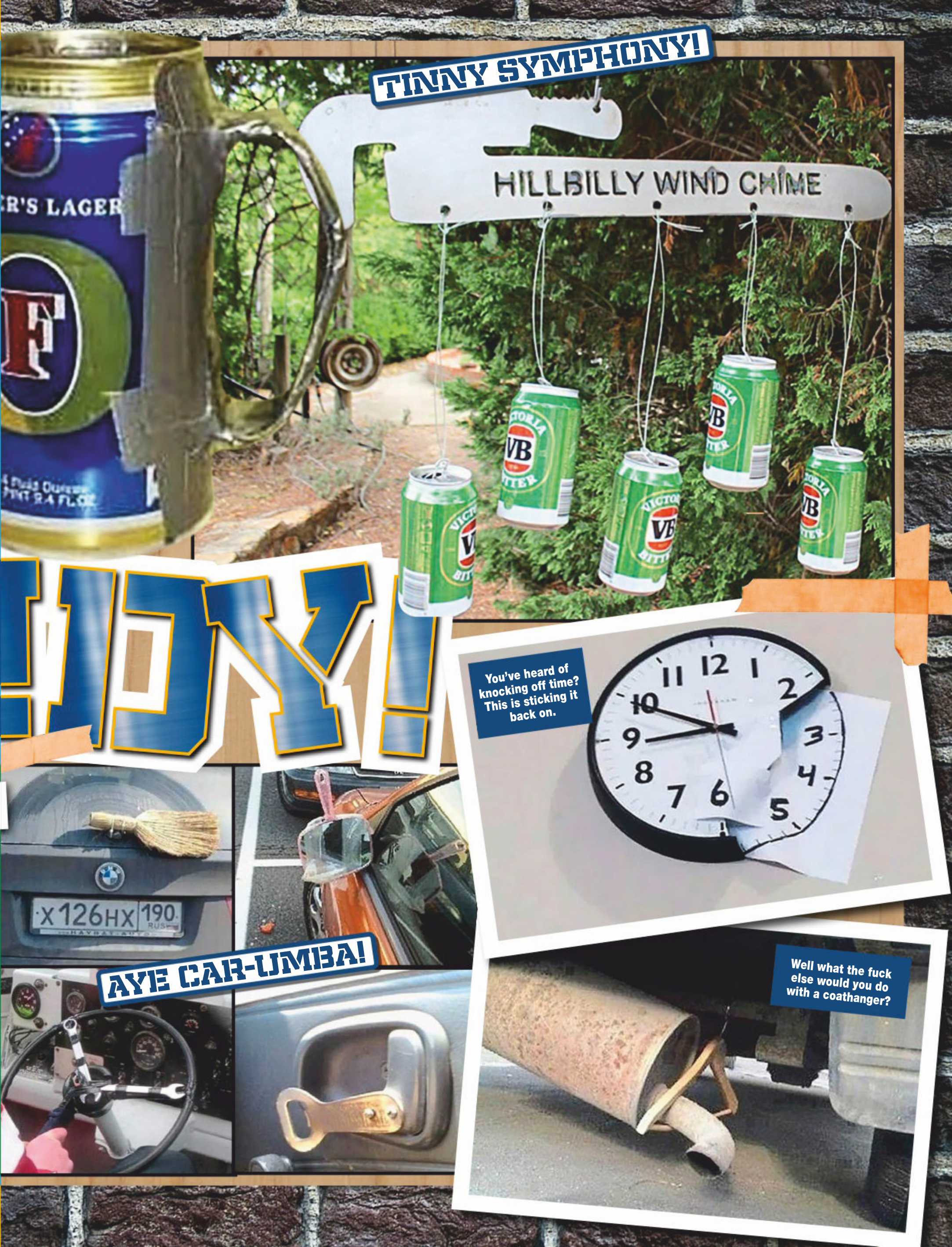
TINNY SYMPHONY!
HILLBILLY WIND CHIME
You've heard of knocking off time? This is sticking it back on.
AYE CAR-UMBA!
Well what the fuck else would you do with a coathanger?

MISS NUDE WORLD!

Aussie babe Cherry is Miss Smooniverse

ALL strippers are CHAMPIONS if you ask us, but on one day of the year, in one part of the world, there can ONLY BE ONE champion stripper, and this year the winner of the 55th Miss Nude World is Sydney stunner Cherry.

"It feels fucking amazing!" the 30-year-old giggled excitedly. "Oops, can I swear?"

You're Miss Nude World – you can do whatever the fuck you want. So how'd you come to be wearing this crown?

"I've been in the industry for ten years now and competing for eight and that whole time Miss Nude World was my goal. So I'm on top of the moon for achieving that."

What did ya do to win?

"It was a week of performing at The Dollhouse in Perth. My final show was a Freddy Mercury and Queen show with acrobatics, lots of pole and ending with a champagne shower."

Sounds worthy of the top spot. How was it backstage? Any drama?

"It was a bit stressed out so there was a little bit of drama. But I stick to myself and steer clear of all that. The majority of us are all good friends."

Do you wear your sash and crown out on the town?

"I wear it out all the time! The sash that is, the crown is too big – nearly 30cms high. If I'm travelling somewhere I'll always wear my sash to the airport."

Get any looks?

"Oh yeah! People want photos and everyone always asks that if I'm Miss Nude World, then why am I wearing clothes!"

We reckon they've got a point, Cherry. Picture

CHECK OUT MORE OF CHERRY AT

cherry.pop.official
Twitter: cherrypopn
Cherrypopofficial.com

FULL CRI MI

Janet Mason is aged to perfection

THE word MILF gets chucked about in the porn industry like a tattered old Sherrin, but one person who can really lay claim to it is 51-year-old Seppo Janet Mason.

The mother of two started in porn 20 years ago at the ripe young age of 31 after her and husband Steve chanced upon a grainy online stick flick and thought 'we can do better'.

It turns out they weren't fucken wrong. Janet jumped CLUNGE FIRST into the JIZZ BIZ, with hubby Steve picking up the camera to film her SPOOFY CAPERINGS.

Since that fortunate viewing, the ROWDY RANGA has been busy giving every genre a RED HOT CRACK, from gangbangs to anal to lesbian scenes, but she's most famous for her penchant for sucking and fucking swarms of GIANT BLACK COCKS.

So if anyone ever tells you you're too old, just think of Janet Mason and politely tell that person to GET FUCKED. ■ Picture

EAM
ILF

SICK PICS

YOU WON'T BELIEVE YOUR EYES

COWABUNGA!

EACH July the Spanish town of Dénia begin their week-long festivity of being FUCKWITS to unsuspecting bulls, or as the locals like to call it 'Bous a la Mar', or 'Bulls in the Sea'. It goes like this: a bunch of confused, young bulls are released in the centre of town, where they are chased and taunted by men so drunk on sangria they can't remember if their name is Pedro or Pablo. Once the bulls have been chased to the ocean side, a few KNUCKLE HEADS will attempt to lure one of them into the ocean. Those that successfully trick the beasts into jumping into the water are the winners. Winners of what, we're not quite sure. Probably more sangria.

WHOLE LOTTA BULL!

INTERNUTTERS

SEND US YOUR FUNNY PICS!

picturemagazine
ThePictureMungo
www.picturemag.com

TRY IT ON FOR SIZE

If you don't like it, take it back.

FOOL INJECTED

Look at me, everybody!

SHE LOVES THE DICK!

Especially the dirty ones.

FOSTER A DOG TODAY

Or even VB one. It's up to you.

SPEAK UP, HONEY!

Communication is the key to a good relationship.

SEND US YOUR JPEGS! Seen something HIGH-LARIOUS on the world wide web lately? Tag it INTERNUTTERS, forward it to ***picture@bauer-media.com.au***, and if we piss ourselves laughing we just might run it in the magazine. Get on it!

GET UP YA SOOK!

...AND DON'T BE A WUSS

OUCH FACTOR 71%

WHO:
A Chinese couple

WHAT:
They were in their car when it got squished

WHERE:
Qingdao, eastern China

CRIKEY! You wouldn't think anyone would survive this, when a shipping container fell off a lorry and FLATTENED a car with two people inside.

When the rescue guys arrived they thought they'd be prising the couple out of their seats with a SPATULA.

But they were just about to say a few quiet words and haul them off to the boneyard when, waddya fucken know, the sheila hollered COO-EE, then stuck her hand out the window and gave them a thumbs up.

Once they got the container off the car with a massive crane, she managed to climb out through the shattered windscreen, but the bloke had to be cut loose.

She had cuts and bruises and a bad case of the HEEBIE-JEEBIES – or shock, as the quacks call it – while the bloke was a bit more banged up. But even he was only hospitalised for a few days.

Their car was totally fucked, but.

Anyway, GET UP, YA LUCKY SOOKS, and have a beer. And maybe buy a lottery ticket while you're at it. ■ Picture

YOU'RE JOKING

100% POLITICALLY INCORRECT!

A MAN walks up to a woman and asks, "Would you sleep with me for one million dollars?"

She thinks for a second and says, "Yes, I would."

So he says, "Would you sleep with me for five dollars?"

Outraged, she responds, "Just what kind of woman do you think I am?"

He replies, "I think we've established that, now we're just negotiating."

A.M., GEELONG, VIC

Q. WHAT'S THE DIFFERENCE BETWEEN A PUB AND G-SPOT?
A. MOST MEN HAVE NO TROUBLE FINDING A PUB.

L.O., ENMORE, NSW

A HUSBAND comes home to find his wife sitting in the living room with her suitcases packed.

"Where the hell do you think you're going?" he asks.

"I'm going to Las Vegas," she replies. "You can make $400 for a blow job there, and I figured that I might as well earn money for what I do to you for free."

The husband thinks for a moment, goes upstairs, and comes back down, with a packed suitcase.

"Where do you think you're going?" the wife asks.

"I'm coming with you," he answers. "I'm really interested to see how you survive on $800 a year."

T.H., PALM BEACH, NSW

MY WIFE is such a racist. She won't even let me date black women.

P.L., EMU PLAINS, NSW

A BLOKE was stopped by a policeman and asked to blow into a breathalyser.

He passed the policeman a hand-written note, signed by a doctor, which read, "This man is an asthmatic. Don't ask him to blow into anything."

So the policeman said, "OK, but in that case I'm going to have to ask you for a blood sample."

The man passed the officer another note which read, "This man is a haemophiliac. He cannot give blood."

So the policeman said, "In that case, I'm going to need a urine sample."

The man gave him a final note which said, "This man is an English cricketer. Please don't take the piss out of him."

G.T., NEWCASTLE, NSW

A WOMAN walks into a pharmacy and asks if they sell size extra-large condoms.

He replies, "Yes ma'am, we do. Would you like to buy some?"

"No sir," she replies. "But do you mind if I wait around here until someone does?"

RITA, METHUL, NSW

A BURGLAR breaks into a house in the middle of the night. He spots some money on a table and pockets it when he hears a voice say, "Jesus is watching you".

Startled, he looks around, wondering where the voice came from.

He is about to make off with a big, flat-screen TV, when once again he hears the voice say, "Jesus is watching you."

He hides in a corner trying to figure out where the voice is coming from, and eventually catches a birdcage with a parrot in it in the beam of his torch.

He goes over and asks, "Was that your voice just now?"

"Yes," replies the parrot.

"And what's your name?" asks the burglar.

"Moses," comes the reply.

The burglar asks, "What kind of person names his bird Moses?"

The parrot replies, "The same kind of person that names his pitbull 'Jesus.'"

RYAN, GEELONG, VIC

JOKE OF THE WEEK WINS $100

A MAN walks into a pub and notices a sign behind the bar that says, "Complete three challenges and win free drinks for life!" So he asks the barman what he has to do.

"First, you have to down a bottle of our strongest whiskey, and not spew. Second, there is a vicious dog out the back with a bad toothache. You have to pull the tooth. And finally, there is a horny old lady upstairs who needs to be sataisfied. You think you're up to the challenges?"

The man nods, and the bartender passes him a bottle of whiskey. He downs it, and the bartender leads him over to the back door. He opens the door and outside there's the snarling, growling dog. The man stumbles out, closing the door behind him.

The other pub-goers gather around the door as the barking turns into whimpering, and then there's silence.

Several minutes pass and suddenly the man, looking a bit dishevelled, opens the door, zipping up his pants. He looks at the bartender and says, "Two down, one to go. So where's this old lady with the toothache?"

IAN, VIA EMAIL

QUOTE OF THE WEEK

"IF HARRY POTTER IS SO MAGICAL, WHY CAN'T HE CURE HIS OWN EYESIGHT AND GET LAID."

- FRANKIE BOYLE

Got a grouse joke? Post it or email it to picture@bauer-media.com.au and we'll send you $20 if we publish your jape. PLUS Joke of the Week gets a YOOJ $100!

THE PROFESSIONAL

THIS WEEK: TOM SEGURA

"Being bald, I like to go into hairdressers and ask them to sort out my perm. The look of confusion changes to one of horror by the time my pants are around my ankles."

"I'D LOVE TO LEARN ANOTHER LANGUAGE, BUT THERE'S SO MUCH PORN TO WATCH."

"Who else's heart skips a beat whenever your girlfriend asks to use your computer?"

"I WAS ARRESTED FOR PLAYING A TRICK AT WORK. THE POLICE HAVE INFORMED ME THAT, DESPITE IT BEING APRIL FOOL'S DAY, IT'S STILL RAPE."

"You ever shit so big, you tell yourself it counts as exercise?"

"I SAW SOMETHING PRETTY CRAZY TODAY. I SAW SOMEBODY USING A PAYPHONE. WHAT A LOSER, RIGHT? THOSE THINGS ARE SO OUTDATED. THAT'S LIKE GUYS WITH PONYTAILS."

THE JOKE'S ON YOU

THIS WEEK: KIWIS

A pregnant Aussie and a pregnant Kiwi were sitting on a Bondi park bench knitting jumpers for their unborn babies, when the Aussie said to the Kiwi, "I hope mine's a boy, 'cos I'm using blue wool." The Kiwi had a think about it, and a few minutes later replied, "I hope mine's deformed 'cos I just fucked up the arms."

Q. WHAT DO YOU CALL A KIWI SHEEP DOG?
A. A PIMP.

Q. WHAT DO YOU CALL 15 GUYS SITTING AROUND THE TV WATCHING THE RUGBY WORLD CUP FINAL?
A. THE ALL BLACKS.

Q. WHAT ARE THE HARDEST THREE YEARS OF A KIWI'S LIFE?
A. SECOND GRADE.

Q. WHAT DO YOU SAY TO A KIWI BLOKE WITH A BEAUTIFUL WOMAN ON HIS ARM?
A. "HEY, NICE TATTOO!"

Q. WHAT DO YOU HAVE WHEN 100 ALL BLACK FANS ARE BURIED UP TO THEIR NECKS IN SAND?
A. NOT ENOUGH SAND.

A Kiwi spots another Kiwi carrying a sheep under each arm.
"You shearing?" he asks.
"No way, bro," the other one replies. "I'm gunna fuck 'em both myself."

READERS' WORLD

GO AHEAD, HAVE A MOAN!

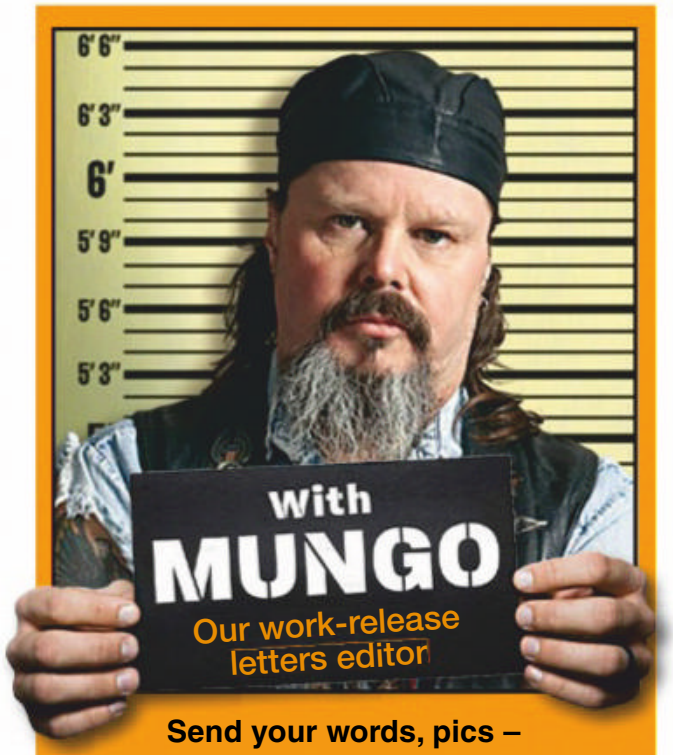

Send your words, pics – WHATEVER – to Mungo at Readers' World c/o THE PICTURE, PO Box 4088, Sydney, NSW 2000, or email the big fella at mungo@bauer-media.com.au

MUNGO'S ON TWITTER

That's right, I'm tweeting me heart out for the people. None of that what-I-had-for-brekky or I-just-done-a-big-poo stuff, just my usual classy shit. It's at: https://twitter.com/ThePictureMungo

GURU MUNGO

MUNGO, I reckon if you get into the self-help book business, like you said you were gunna in issue #1483, your first book should be called *24 Rules For Life: An Antidote to Work*, with a rule for each beer in a slab. And you could sell it through bottle-os. Now when's it coming out? And do I get a free copy?

M.L., STRADBROKE ISLAND, QLD

MUNGO SAYS: Bloody beauty – a title and a marketing concept already! Now all I have to do is write the book! There'll have to be something in it about lobsters, and cleaning your room, and Valiants maybe. I dunno. I'll have a few coldies and think about it. Stand by. This is gunna be a best-seller.

KING LOUIS AND MUNGO THE GREAT

K.H. IN issue #1482 reckoned you haven't aged, but here is your clone, Louis. You are both legends in your own lifetimes, sharing wisdom and advice. The only thing different is that we've never seen Mungo smile, and sadly Louis left us on 5/6/17 to run a bikie chapter upstairs. If this gets printed it may be your first male Attack of the Clones. Louis was a great guy and even made his false leg out of Valiant car parts.

R.C., PARHAM, SA

MUNGO SAYS: I reckon I'm handsomer than him. Then again, I reckon I'm handsomer than just about everybody. Brad Pitt has a face like a dog's arse compared to me. But if I do end up looking like Louis when I'm old – which is a long way off, bugger ya – I don't think I'll mind. Your mate did have a certain rugged, lived-life-to-the-fullest quality about him.

DON'T TRY THIS AT HOME

ABOUT your story last issue (#1483) on the porn chick in the States shooting a porno in a self-driving car, I reckon me and my girl got there first. We were going across the Nullarbor a couple of years ago and we put the car on cruise-control and had a fuck with her sitting on my dick facing forward so she could steer. We only did it for a few kays, but I still reckon it counts.

P.K., KALGOORLIE, WA

MUNGO SAYS: I'm no expert, but I think that might be illegal. I'm proud of you just the same. I dunno whether the Guinness Book of Records will accept it, but in my book you're both heroes.

LETTER OF THE WEEK
WINS $200

EVERY LETTER PRINTED WINS $50

LETTER WITH A PICTURE WINS $100

LOOK WHO'S FAMOUS!

MATE, there was a pin-up you guys had a year or so ago, Savannah Bond, a stripper from Sydney with a fantastic arse. I've seen her on stage and she was grouse. Well guess what? I was looking at some on-line porn sites recently and there she is, fucking up a storm. I cross-checked against my copy of THE PICTURE (issue #1460) and it's definitely her. What's the go? Is she gunna appear in THE PICTURE again now she's a big porn star?

ANGUS, WOY WOY, NSW

MUNGO SAYS: Fucken hope so, mate. We like it when they remember their old mates when they're rich and famous. Anyway, we emailed her and she said she's been over to the States and shot a bunch of pornos, but was back home to take a break. She reckoned she was heading back to the US soon to make more fucumentaries. So hooray for Savannah! Another Aussie success story!

WOTCHAMACALLIT

HEY Mungo, what's going on, you bad man? I would like to know what you call that little bit of skin between a sheila's box and her ring gear. I've heard many names tossed about – "taint", "gooch" and even the scientifical name, "perineum". Me and the blokes at work use the word "notcha", because it's notcha pussy and it's notcha arse. Your wisdom in all matters below the belt would be appreciated.

NEL, LAKE MACQUARIE, NSW

MUNGO SAYS: Ya got me there. I don't have a specific name for it, all I know is that it's a handy place to rest your chin when you're going the growl. So how about we just call it the "chin-rest"? That sounds pretty romantic.

MUNGO WANTS TO KNOW...

Is there a bigger dickhead in Australia than Bernard Tomic? I'm really keen to know. All nominations will be considered, but they'll have to be good, 'cos Bernie's a fucken cracker.

the Picture

This week's question:
What's your American Indian name?

Editor
James Cooney
Runs-With-Beer
Senior writer
Roger Crosthwaite
Chief Thunderpants
Writer
Thomas Oakley-Newell
Chief Chug-A-Lot
Editorial coordinator
Emily Rattenbury
Sleeps-On-Train
Photo editor
Kristi Bartlett
Sharts-A-Lot
National Sales Manager
Pat Campbell
pcampbell@bauer-media.com.au

Publisher Andrew Stedwell
Production Controller James Cooney
Chief Executive Officer Paul Dykzeul

Published by Bauer Media Group
ABN 18 053 273 546, 54-58 Park Street, Sydney, NSW 2000.

©2019. All rights reserved. The trademark THE PICTURE is the property of Bauer Consumer Media Limited and is used under licence.

Printed by Ovato
ABN 76 051 706 499, 31-37 Heathcote Rd, Moorebank, NSW 2170.

Head office
Level 11, 54 Park St Street, Sydney. Postal address: GPO Box 5201, Sydney, NSW 2001. Phone (02) 9288 9686. Fax (02) 9288 9151. Melbourne: 102-108 Toorak Road, South Yarra, Vic 3141. Phone (03) 9823 6333. Fax (03) 9823 6300.
Email picture@bauer-media.com.au.
Distributed by Network Services, 54 Park Street, Sydney, NSW 2000.
Phone (02) 9282 8777. *Recommended retail price.

THE PICTURE accepts no responsibility for loss or damage of freelance contributions.

BAUER

ISSN 1033-3258

IN BED WITH KIKI

STRANGER DANGER

HI KIKI, I'm a normal 21-year-old chick from a good home. But I've got this itch that I'm tempted to scratch – I've got a fantasy of having sex with an intruder or mugger. Is this normal?

CINDY, BANKSTOWN NSW

KIKI SAYS: I've had these fantasies, too! Luckily for me I've been able to act them out in my porn scenes. But I've often thought about hiring a male escort or asking a male friend to come on over and sneak into my room...

TOY STORY

HI THERE Kiki, love your work. I met you at Sexpo a few years back and fell in love. I want to make my missus orgasm better. What does it for you and I'll use it on her?

STEVE, LAUNCESTON, TAS

KIKI SAYS: Dicks, cocks, schlongs and boners – they seem to do the trick for me. But sometimes if they're not hitting the spot, rubbing the magical bean gets me to cum in no time!

ME SO PORNY

I LOVE watching porn, so I decided to introduce my new girlfriend to it to spice up our sex life. Bad idea! She said it was disgusting and went home! Do you have any suggestion for the sort of movies I could show to her that wouldn't send her running?

JIMBO, TOWNSVILLE, QLD

KIKI SAYS: You need to start off with a bit of X-Art and get her involved by letting her choose the storyline. If you're introducing your girlfriend to porn for first time and you hit play on something like* Backdoor Gangbang Sluts *then I kinda get why she may have left...

GET SHORTY

I REALLY love my boyfriend – he's funny, kind and we have a fantastic sex life. The only problem is that I'm really tall and he's a short-arse, so I tower over him. Lots of people joke about it, and I can tell it gets to him, so he hates going out now. What should I do?

LISA, VIA EMAIL

KIKI SAYS: Brag about the snake in his pants. Obviously you're with him because he's great in the sack. It's better to have people wonder about what's down below rather than your height differences. You've got your own personal motorboat assistant – I'm kinda jealous!

KIKI'S SEX CONFESSION

"Don't expect your sex to be like porn sex. Porn sex is visual and wild like animals. Everyday sex is emotional and a little routine. The difference between male porn stars and regular guys is that they just know the female body better – it's their job to know how to get different women to cum."

BURIED PLEASURE

I HAVE heard some men have a G-spot but that it's somewhere up our bum. Have you investigated this at all? And if so, could you share your findings?

MIKE, VIA EMAIL

KIKI SAYS: As a porno nurse I can tell you my scientific findings: 1) Do not let a girl with long nails do this. It's a bad time. 2) It's more about pressure than depth. Give it a go, and let me know how far your spray your load!

MOTHER FUCKER

MY MATE'S mum isn't that hot but there's something about her that gives me a stiffy – it might be her cooking. Anyway, she's been really flirty lately, so I think she wants a slice. Should I fuck her on the sly if I get the chance? Have you ever rooted somebody a fair bit older than yourself?

DAN, COOGEE, NSW

KIKI SAYS: You should go for it. I find sex with cougars to be some of the best fucks I've ever had. You need to be balls deep in that pie. You might even learn a new trick or two!

I DREAM OF KIKI

HI, KIKI! I read your articles all the time in THE PICTURE. I think you are an amazing gal with great tastes and values. I also happen to think that you're the hottest thing ever. Can I ask if a girl of your stature would be interested in meeting up some time? You were even in my dream the other night, but I'll leave that to your imagination.

MATT, MACKAY, QLD

KIKI SAYS: Matt, I'm looking for a guy that can tame me. I'm a lot to handle so I definitely need a man and not a boy. I'm not sure if I should hold auditions, but I'll definitely add you to the list when I'm ready to find my cowboy.

KIKI WANTS TO HEAR FROM YOU!

Do you have a question only a SEXPERT like Kiki can answer? Do you want some advice on women in general? Or do you just want to ask about her XXX-rated sex life? YEAH? Then write to In Bed With Kiki, c/o THE PICTURE, GPO Box 5201, Sydney, NSW 2000, or send an email to picture@bauer-media.com.au. She's waiting!

100% uncensored sex advice from Australia's hottest porn star!

"RUBBING THE MAGIC BEAN GETS ME TO CUM IN NO TIME!"

SUBSCRIBE TO

the Picture

AND SAVE 28%

PLUS FREE DELIVERY FOR EACH ISSUE!

ORDER AT

magshop.com.au/picture19

136 116 and quote M191PIC

Savings are based on cover price of $5.95. For Terms and Conditions, visit www.magshop.com.au/people19. Please see contents page for location of our Privacy Notice. If you do not want your information provided to any organisation not associated with this promotion, please indicate this clearly at the time of subscription or notify the Promoter in writing. Offer valid from 11.02.2019 to 31.12.2019 to Australian residents only.

WHAT A POUT

RACHEL HAS FLEX APPEAL!

Karl Clifford

WE'D heard a rumour that girls who did yoga enjoyed a bit of CROTCH SOCCER, but until we spoke to 22-year-old Rachel from Newcastle, NSW we had no idea it was to this BALL-DRAINING EXTENT.

"I just love having sex. It's one of the things I make sure I do as often as I can," purred Rachel. "And I think keeping fit and flexible helps."

Do you bring your yoga moves into the bedroom?

"Yep, I love incorporating them. I like getting my legs behind my head and spreading out. Guys can get so much deeper that way. Being able to control your breathing can make things really intense, too."

What type of fellas do you MESS AROUND with?

"Guys who are fit and take care of themselves. And if I can't find a guy, I'm happy to play with myself."

Do you ever find yourself fondling your boobs?

"Yes, all the time. I often don't realise I'm doing it until somebody

“I LIKE GETTING MY LEGS BEHIND MY HEAD”

tells me. My housemate always catches me out – it's really funny, but I'm always doing it."

It's not bloody hard to see why. What else do you get off on?

"Getting great oral sex is amazing – I wish more guys enjoyed going down on women. I'm also a sucker for a big cock. Bigger is usually better. The feeling of a huge cock is unbeatable."

Where's the weirdest place you've had sex?

"I've travelled a lot and done it in a lot of different countries, but the best one was on a train in Sydney. It was a few years ago after a big night out and me and a guy got really frisky in an empty carriage. I'm glad nobody caught us."

Is somebody keeping you satisfied at the moment?

"No, I'm a free agent. I have a guy I catch up with when he's not working in the city. I think there are a few yoga guys who might be keen on spending some time with me."

Do you ever make the first move on a bloke?

"Sometimes, but if they aren't interested then I won't hang around. If I'm really horny I'll just tell a guy that we need to do it right now."

Has that ever failed?

"Nope."

Yeah, stupid question from us.

■ Picture

"THE FEELING OF A HUGE COCK IS UNBEATABLE"

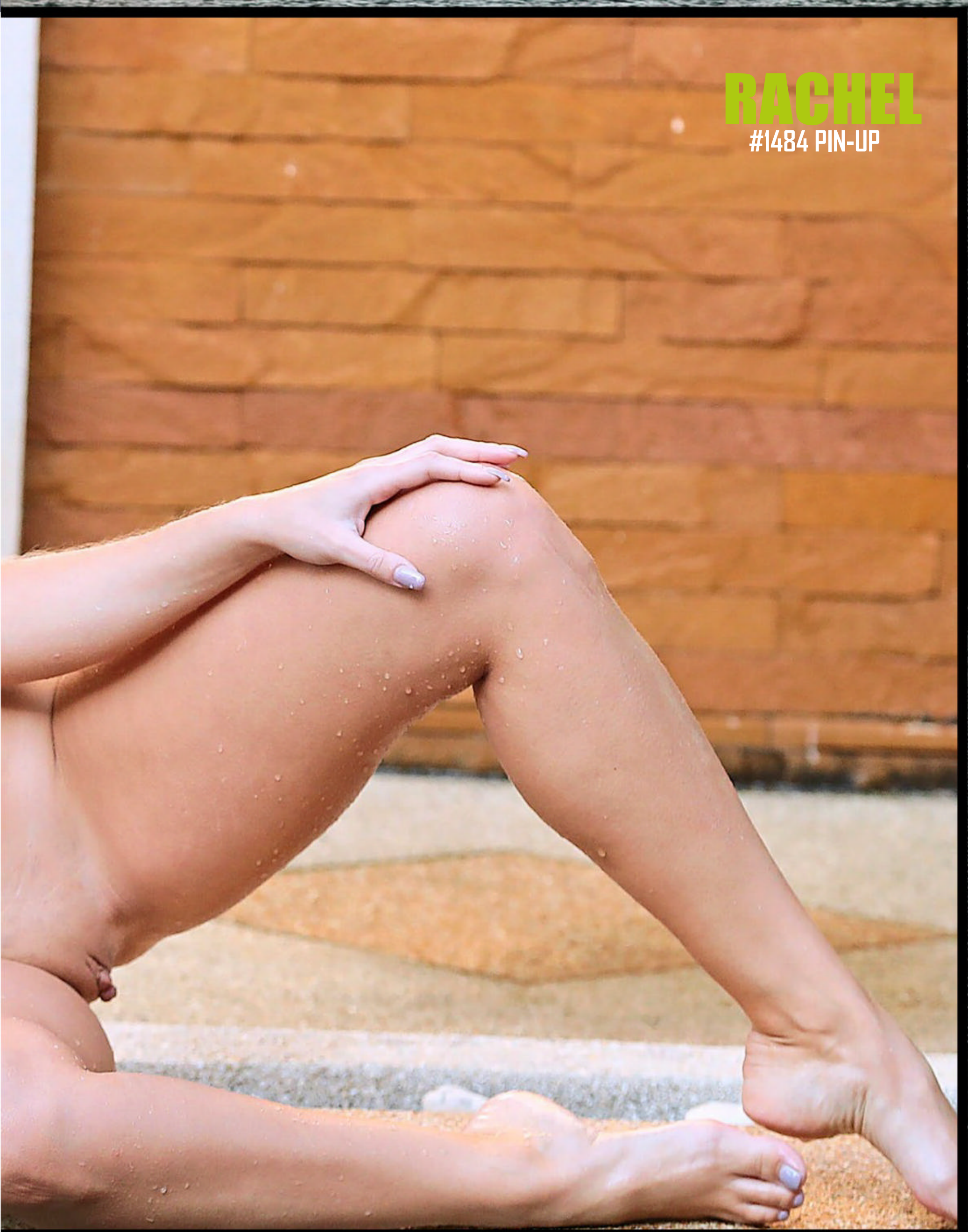
RACHEL
#1484 PIN-UP

SPOT THE DIFFERENCE

AUSTRALIA'S RUDEST PUZZLE!

2 DIFFERENCES

3 DIFFERENCES

4 DIFFERENCES

WIN

$250

HOW TO ENTER*

TO BE in the running for the $250 prize, list the differences between the matched photos (eg, between pics A and B, C and D, and so on). THEN post your answers to at Spot the Difference #1484 C/O THE PICTURE, GPO Box 4088, Sydney, NSW, 2000; OR email to picture@bauer-media.com.au with SPOT THE DIFFERENCE #1484 in the subject line.

5 DIFFERENCES

6 DIFFERENCES

* Terms and conditions on page 58

CHEEKY CROSS

AUSTRALIA'S RUDEST CROSSWORD!

WIN $1000

WHEN YOU'VE FILLED IN THE CROSSWORD CORRECTLY, THE SHADED SQUARES, READING TOP TO BOTTOM, LEFT TO RIGHT, WILL REVEAL THE OWNER OF THE BREASTS.

ACROSS

1. "I'm into motherhood," she whispered, "so put your mouth **NEAR MY TIT**" (9).
6. A girl hides **LESS PARTS** of her body if she wears this skimpy dress (9).
10. Hang like Grandma's norks (3).
11. **I'D TRY** to get a laugh by telling these jokes to my ex. No sense of humour! (5).
12. The number of deadly sins – my favourite is lust (5).
13. "She tongues the boss's bottom? Is that why she gets all those **RISES?" ASKS** the new girl (3-6).
15. Madam Lash's tool for naughty boys (4).
16. Management takes **A DIM** view of guests trying to crack on to a hotel cleaner (4).
18. The teacher's biggest **SLIP-UP** came when he took too much interest in the students (6).
20. I had **NO RAGS** for cleaning so used her wrap-around garment (6).
21. Old or **NEW, I** just fucken love the vino (4).
23. Name of my ex-wife's pussy – more male than female (3).
24. Service a couple of old **HAGS** (4).
25. Is it true that **FAT OL'** cows do not sink? (5).
26. If hubby's getting too **OLD, I'D** use a vibrator, girls! (5).
27. Once shafted, is it **GREED OR** money that makes them want more? (7).

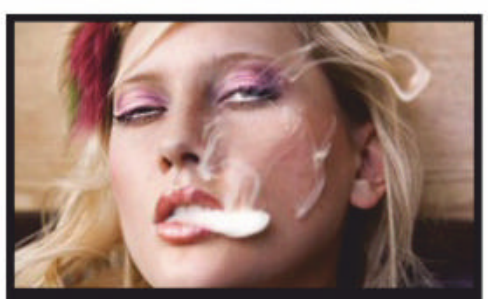

29. Sucking on the weed – the sooner it's legalised everywhere, the better! (7).
32. See 73 across.
34. Little bloke who screws for the good of 'is 'ealth (3).
35. French city where I once spent the night with Miss Hilton (5).
36. Overseas, girls in **A BAR DO** more than just serve you drinks (6).
39. Old crone on a broomstick. She's wicked! (5).
41. The tit of a cow, in 'other' words (5).
44. I love one with my bacon every morning (3).
46. A couple of mistakes you find in a girl's bra? (5).
48. She gave him the top position in her company – in fact, she gave him a ... job! (4).
49. Best answer to, "Would you like to come back to my place for the night?" (3).
51. **NOW'S** the time he wishes he'd ... his wild oats (4).
55. He loves the ... of her big, milky **TEATS** (5).
56. Supreme Italian tucker after a night at the 'pisser' (5).
57. Hard-to-find sensitive spot just above the vagina; it rhymes with 'shit' (4).
59. **RIP A** top off and show us a couple of you-beaut Mudgee mailbags (4).
61. "I've never seen such a floppy **POD, ROY**!" she declared (6).
62. For a small **FEE, MAL** is available to any woman (6).
63. Play with yourself alone in the **LOOS** (4).
65. A guy who puts it about a bit usually thinks he's a thoroughbred (4).
67. What Bill Clinton liked to blow on, apart from Monica Lewinsky (9).
71. He **CANED** his kit by doing the doona ... (5).
72. "Get a Strongbow inside 'er and you'll soon be inside 'er," he **CRIED** (5).
73 & 32 ac. Late, great PM with a rep as a champion drinker – he's now totally Blanched! (3,5).
74. A guy shoots his load too much by looking at **SOME COVER** of this 'ere mag (9).
75. Lovingly, she can choke your chook **OR SLAM YOU** through her furry hoop (9).

DOWN

2. To give a young girl lessons in a bit of **IN-OUT, IT** takes talent (7).
3. Bonks like an old buck (4).
4. He sucked on her **SET O'** foot digits (4).
5. Was I in trouble! I left a **STAIN** on her fancy sheets! (5).
7. Keep a stopwatch on the length of my bonking (4).
8. Sneak a look at a girl undressing, but **KEEP** well-hidden (4).
9. Is **LEE A SHY** girl? The way she flutters her peepers, I'd say she ain't! (7).
13. Clap a fine performance (7).
14. Did I **RING TOO** late, or did I catch you two at it? (7).
15. The **ROWS WE** had when I called her a prude! (6).
17. On all fours, love – I'm coming in from behind. Woof, woof, woof! (6).
19. Play your instrument like a guitar (5).
20. **MACK'S** off his face on heroin again. Better spank his bum! (5).
22. Stuffed from popping out too many kids. It's 'a feat' rarely achieved (6).
24. Seats where most young hopefuls first make an **ASS OF** themselves (5).
28. The letter used when you're too polite to say fuck! (3).
30. Japanese city where we enjoyed **A SOAK** in her bath (5).
31. "**LET'S END** the night cuddled up," she whispered (7).
33. Animal with buck teeth and an YOOJ sexual appetite (6).
37. He took **HER TO** his place for a bit of the ... (5).
38. Narcotics – the scourge of our modern-day world! (5).
40. Some say **NICE JOINTS** aren't quite as bad as needle-pricks. They're wrong! (10).
42. You can't tell **ME A FIFTEEN** man All Black rugby team is pansy-like (10).
43. Smell that Grotesque Anal Seepage! (3).
45. If a girl wants to wrestle, this is the filthy stuff to do it in (3).
46. Most clowns wear them to hold their pants up (6).
47. Give head like a billy goat (4).
50. Got lucky with 20 women (6).
52. A party where anyone has anyone. A bit **GORY**, really! (4).
53. When they want a 69, the Froggies have a soixante-... (4).
54. Hat for baseball, or a contraceptive device (3).
58. **FILL ME A** second glass while I chat up this girl of bad repute (3-4).
60. Movie role **CASTERS** prefer to audition a starlet on the couch (7).
64. A parody or something porn stars cop (5).
66. Heavy metal band that swings both ways (2/2).
68. Prince Will's aunt – the one with a head like a horse! (4).
69. Name of her regular root every **MORN** (4).
70. The Flintstones' pet. What about the huge turds he'd **DO IN** the backyard? (4).

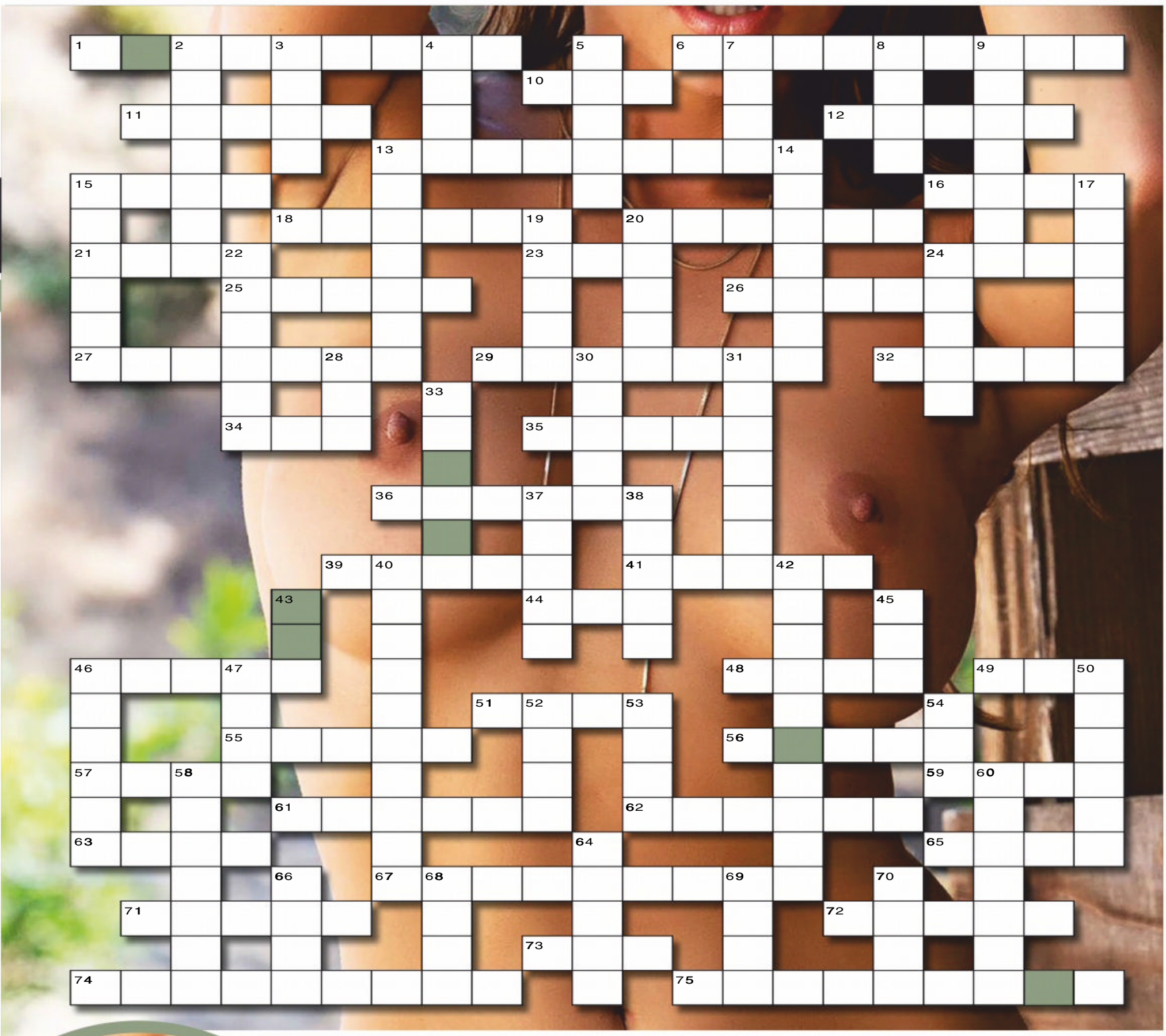

SEND IN TO WIN!

THE BOOBS BELONG TO...

NAME

ADDRESS

POSTCODE

Send the completed crossword to: **CHEEKYCROSS No. 1484, THE PICTURE, PO Box 430, Eastern Suburbs MC, NSW 2004** or you won't win anything.

Please see Privacy Notice on page 48. See page 48 for terms and conditions of entry. ☐Do not provide information about me to any organisation not associated with this competition. Entries close July 9, 2019. Answers will appear in the August 12, 2019 issue and the winner's name will be published in August 12, 2019 issue. Authorised under NSW Permit No. LTPM/19/04127.

BRAIN TEASERS

SUDOKU

The goal of Sudoku is to fill each row, column and 3x3 block with every number from 1 to 9.

	8	3		9				
			6	1	8	4	9	
	6		3		4		5	
5		8				9	6	
		6	2				1	7
		1		6		8	4	
	1		8	5	3			9
		2				5		1
8					7			

PICTURE FIND-A-WORD

Can you find the words below, from our rude word search?

G X V L T W O O M E R A
V C Z Q J B I J Y V B S
P R K E Z R W S L Q P C
Q O Y I D A Z A L U E F
M C W K E D B W N N X B
W O X I H M D K T G W S
I D J K D A Y R U E A I
A I Z V P N E A R M I B
R L G S P L O O G E R U
C E K Y I O P X V I L T
B L K N T Y S N A P I B
N G K T O O H E Y S E U

CROCODILE, BRADMAN, SPLOOGE, PANSY, KIKI SPUNK, CENTRELINK, TOOHEYS, AIRLIE, WOOMERA

IDENTI-TITS

Can you match the noggin to the norks?

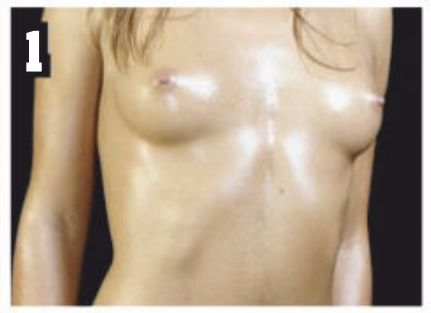

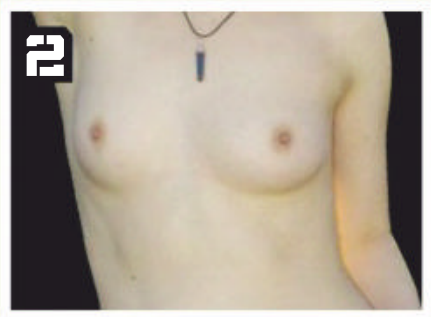

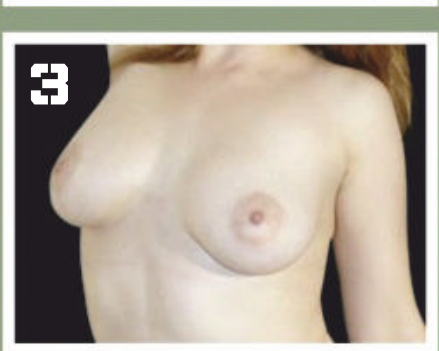

YOUR FACE, MY ARSE

Can you match the face to the rear?

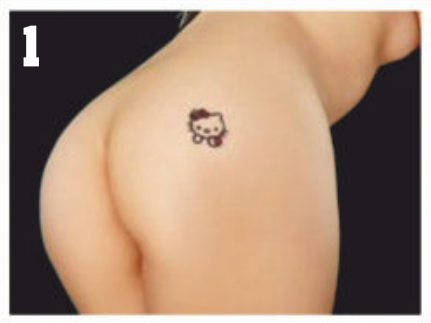

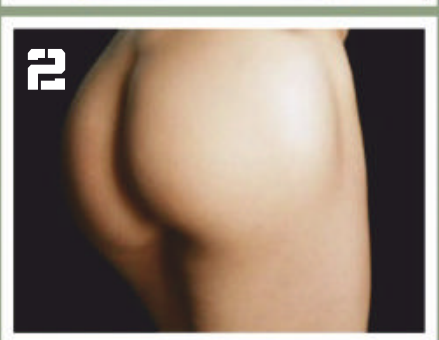

MOVIE CROSS

WIN $250

WHEN YOU'VE FILLED IN THE CROSSWORD CORRECTLY, THE SHADED SQUARES WILL REVEAL THE MOVIE TITLE THIS ISSUE.

ACROSS

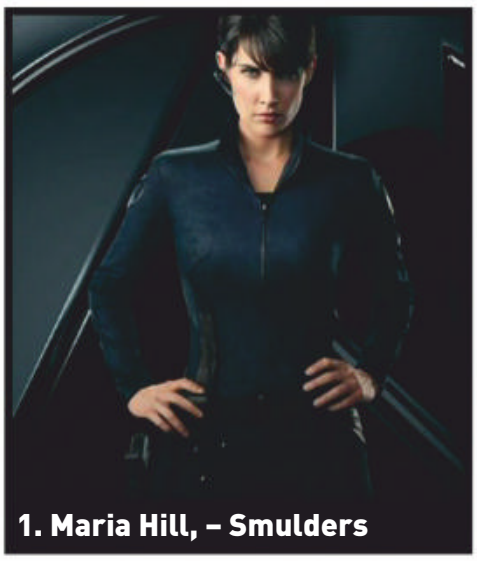

1. Maria Hill, – Smulders

4. Casserole
7. Person who stays up late (5,3)
11. Concurred
12. Iron or steel
15. US surfer, Kelly –
18. Popstar Ms Minogue
19. Citrus fruit
20. This week's movie, – : *Far From Home* (6-3)
22. Fortune-telling card
24. American cafe
27. Rubber
29. Gas
30. Nick Fury, – L. Jackson
31. Bird with a large, colourful bill
32. Waterway
39. Striped African animal
41. Copy
42. May Parker, – Tomei
43. Written work of fiction
46. Comedy duo, – and Hardy
47. Take pleasure from
50. Root vegetable
51. Creative
52. Jazz great, – Simone
53. Very deep hole

DOWN

1. Blackboard marker
2. Home robber
3. Tallest mountain
5. With 8 Down Peter Parker (3,7)
6. Sopping
7. Zilch
8. See 5 Down
9. Eight-sided shape
10. *Tomb Raider* heroine, – Croft
13. Painting stand
14. Famous American battle where Davy Crockett was killed
16. Golfer, – Mickelson
17. Aussie celebrity, Sophie –
21. Country that's largest city is Colombo (3,5)
22. Pirate's buried plunder
23. Not clear, uncertain
25. Poke your nose in
26. Zit
28. Tumble
33. Tall bridge across a valley
34. Canberra rugby league team
35. Baby trolley
36. Item of cutlery
37. West Indian dance under a stick
38. Mysterio, – Gyllenhaal
39. Michelle Jones
40. Exclusive area of LA, – Hills
44. British sportscar brand
45. Hopping parasite
47. And the rest (1,1,1)
48. Happy Hogan, – Favreau
49. Japanese currency

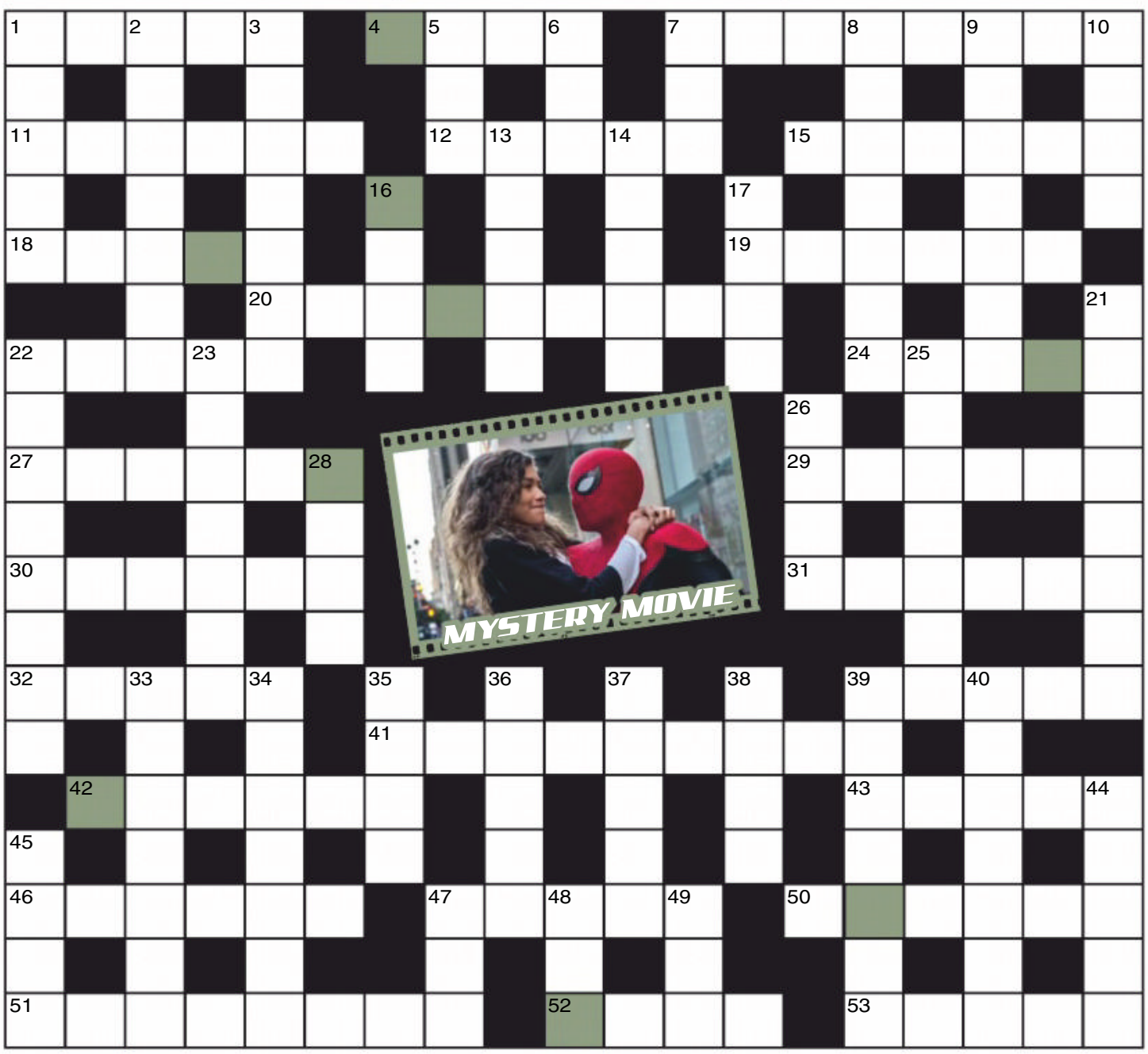

MOVIE CROSS ENTRY COUPON

THIS MOVIE IS...

NAME

ADDRESS

POSTCODE

Send the completed crossword to: **MOVIE CROSS No. 1484, THE PICTURE, PO Box 430, Eastern Suburbs MC, NSW 2004** or you won't win anything.

Please see Privacy Notice on page 48. See page 48 for terms and conditions of entry. ☐Do not provide information about me to any organisation not associated with this competition. Entries close July 9, 2019. Answers will appear in the August 12, 2019 issue and the winner's name will be published in the August 12, 2019 issue. Authorised under NSW Permit No. LTPM/19/04127.

ANSWERS

TERMS & CONDITIONS

#1480 CHEEKY

THE TITS BELONG TO:
LANA

S	L	E	E	P	I	N	G		T	I	T		B	A	R	M	A	I	D	S
		N		U		E			O		O			N		O		G		
C	H	E	E	K		D	E	O	D	O	R	A	N	T		T	I	L	E	S
		M		E					G		R					E		O		
S	H	A	G	S				L	E	E	R	I	N	G		L	O	O	S	E
			O		B			O		R		D		A		W		R		
F	U	M	B	L	E			V			M			Y		A	N	G	E	L	S
			B		G	R	E	T	N	A	G	R	E	E	N		A			
T	W	E	L	V	E			L			N			S		K	I	S	S	E	R
			E		T			Y		S		S		T		E		M			
A	C	T	R	E	S	S			C	H	O	K	E		B	R	I	S	T	O	L
						A				O		I			A						
						U				R		N			R						
						S	I	X	T	Y	N	I	N	E							
						A				H		Y			A						
						G				O		D			S						
R	O	M	A	N	C	E			F	R	U	I	T		S	A	F	E	S	E	X
			F		L			R			N			P		B		R		R		
P	O	U	F	F	E			U				P			L		D	R	E	A	M	S
			A		R	A	T	T	L	E	S	N	A	K	E			C			
B	A	R	I	N	G			T				T			N		N	A	T	U	R	E
			R		Y			E			P			R		K		T		E		
G	R	A	S	S				D	R	A	W	E	R	S			A	D	U	L	T	
		I		T						R			M				R		R		
J	U	M	B	O			B	L	U	E	M	O	V	I	E		S	L	I	T	S	
		E		O			I				N			V			E			N		
F	I	D	E	L	I	T	Y			T	E	E			F	L	A	S	H	E	R	S

#1480 MOVIE

L	I	L	L	Y		S	T	E	W		A	V	E	N	G	E	R	S		
U		I		A			O		E		L			O		M		U		
C	A	N	I	N	E		M	E	T	R	E		C	O	O	P	E	R		
A		C		K		B		M		A		U		D		E		F		
S	N	O	R	E		R		A		D		S	A	L	A	R	Y			
		L		E	L	I	M	I	N	A	T	E		E		O		K		
D	U	N	E	S		E		L		R		D		S	E	R	V	E		
I			N										G		M			N		
N	E	E	D	L	E								R	O	B	E	R	T		
O			G		D								O		A			U		
S	A	V	A	G	E								G	A	R	L	I	C		
A			M		N										G			K		
U	N	D	E	R		C		S		S		F		S	O	A	P	Y		
R		R		O		H	E	M	S	W	O	R	T	H		M				
	L	A	S	S	I	E		A		I		O		A	T	E	A	M		
M		C		W		F		L		N		G		L		R		O		
A	M	U	S	E	D		O	L	S	E	N		A	L	B	I	N	O		
R		L		L			P		O		U			O		C		S		
S	C	A	R	L	E	T	T		B	A	T	H		W	H	A	L	E		

#1483 SPOT

SPOT THE DIFFERENCE SOLUTION

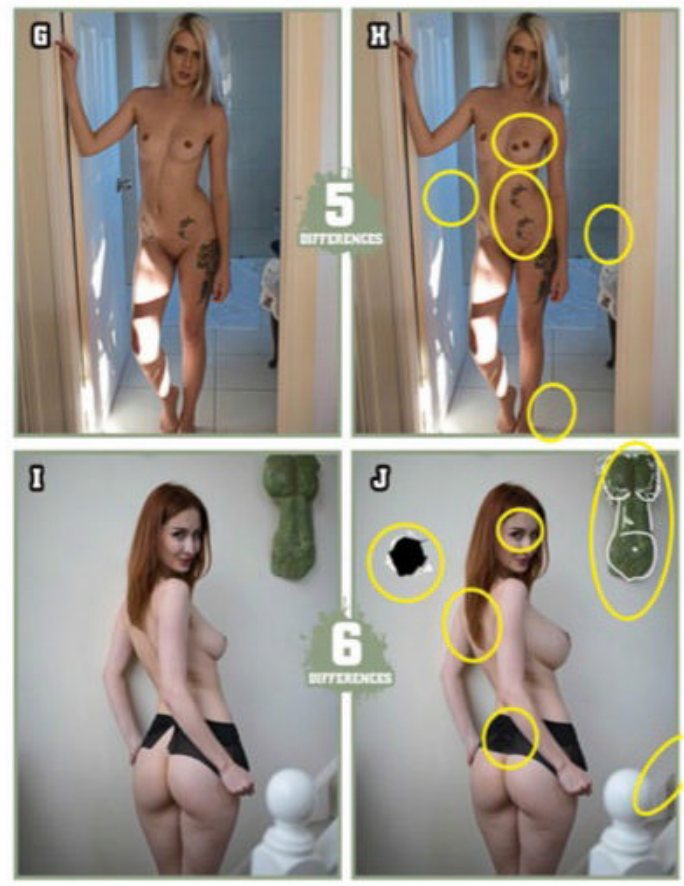

PRIVACY NOTICE

Entry is open to residents of Australia aged 15 years and over. Employees of the Promoter and their immediate families and agencies associated with this promotion are ineligible to enter. Entrants under the age of 18 years must have prior parental or legal guardian consent to enter. This issue's *Cheeky Cross/Spot The Difference/Movie Cross* promotion opens June 3 and closes July 9, 2019. The draw will take place at Bauer Media, 54 Park St, Sydney, NSW 2000 on July 15, 2019 at 11am (AEST/AEDST when applicable). Winners will be notified by mail using the contact details on their entries and their names will be published in The Picture magazine on August 12.

Enter by correctly completing the relevant crossword/puzzle during the promotional period found in the relevant issue of The Picture magazine and sending the completed coupon to the appropriate address as follows: *Cheeky Cross: Cheeky Cross No. 1484, c/- The Picture magazine*, PO Box 430, Eastern Suburbs MC, NSW 2004. *Spot The Difference: Spot The Difference No. 1484 c/- The Picture magazine*, PO Box 4088, Sydney, NSW 2000; or email to ***picture@bauer-media.com.au*** with SPOT THE DIFFERENCE #1484 in the subject line.

Please see Bauer Media Privacy notice below. Full terms and conditions can be found at ***www.bauer-media.com.au/terms/competition-terms.***

The Promoter is Bauer Media Pty Ltd (ABN 18 053 273 546) of 54 Park St, Sydney, NSW 2000. Phone: (02) 9282 8000.

Authorised under permit number: NSW: LTPM/18/03478.

#1484ANSWERS

#1480 WINNERS

SPOT THE DIFFERENCE
#1480 - F.R, KWINANA, WA
CHEEKYCROSS
#1480 - I.O, AUGUSTA, WA
MOVIE CROSS
#1480 - G.O, MILLICENT, SA

SUDOKU SOLUTION

4	8	3	5	9	2	1	7	6
2	5	7	6	1	8	4	9	3
1	6	9	3	7	4	2	5	8
5	7	8	4	3	1	9	6	2
9	4	6	2	8	5	3	1	7
3	2	1	7	6	9	8	4	5
6	1	4	8	5	3	7	2	9
7	3	2	9	4	6	5	8	1
8	9	5	1	2	7	6	3	4

FIND-A-WORD SOLUTION

G	X	V	L	T	W	O	O	M	E	R	A
V	C	Z	Q	J	B	I	J	Y	V	B	S
P	R	K	E	Z	R	W	S	L	O	P	C
Q	O	Y	I	D	A	Z	A	L	U	E	F
M	C	W	K	E	D	B	W	N	N	X	B
W	O	X	I	H	M	D	K	T	G	W	S
I	D	J	K	D	A	Y	R	U	E	A	I
A	I	Z	V	P	N	E	A	R	M	I	B
R	L	G	S	P	L	O	O	G	E	R	U
C	E	K	Y	I	O	P	X	V	I	L	T
B	L	K	N	T	Y	S	N	A	P	I	B
N	G	K	T	O	O	H	E	Y	S	E	U

IDENTI-TITS

A = 3
B = 1
C = 2

YOUR FACE, MY ARSE

A = 3
B = 2
C = 1

20 STUDENTS STRIP!
P18
BUSTED!
JUN 3-17, 2019 $5.95 NZ $6.45
people
MARGOT ROBBIE'S NIPS!
P8
SAMANTHA Saint TALKS SEX
32GG!
P4
ANGELA'S EXTRA LARGE!
SA
QLD
NSW
VIC
LOCAL GIRLS 100% NAKED
P51
UNRESTRICTED
M (Mature)
NOT RECOMMENDED FOR READERS UNDER 15 YEARS
9 313006 000303 12

ON SALE NOW

MY BEST FUCK

READER'S ROOTS FROM AROUND OZ

WHO'S SHORE DADDY?

I WAS a young Aussie wandering around the Monte Carlo yacht harbour in my Carlton jersey and stubbies, rubber-necking at all the massive boats moored there when I found myself perving on this incredible stunner on the back deck of one.

She was tall, tanned, wearing a designer swimsuit with lots of sparkly jewellery and a glass of champagne in one hand.

She must have sensed my Aussie charm, 'cos a few minutes later a flunky in a sailors outfit comes down and says his boss wanted to know if I'd like to join her for a drink.

So he shows me up to where she's sitting and we settle in for a few drinks while I try to keep my growing stiffy from showing.

I needn't have worried, because pretty soon she's running her hand up my thigh and giving my knob a little pat.

She explains she's married to this rich-as-fuck old guy who gives her everything she wants, except a good root because he can't get it up anymore.

Next thing she's peeling off the swimsuit, kneeling down in front of me and taking my old fella out of my shorts to give it a good suck.

There's still the odd crewman buzzing around in the back ground, but she obviously doesn't care, and I figure if she doesn't why should I?

After she gets me nearly ready to blow, I pull my cock out of her perfect gob and push her down so I can return the favour. I'm growling her out and looking up at the luxury apartments around the harbour thinking "Does it get any better than this?"

Turns out it does, 'cos then she straddles me on one of the deckchairs and rides me like a prize-winning jockey, her perfect tits bouncing in my face while her smoo grips my cock and drains me of every last drop.

Then I buggered off back to the hostel to get pissed with my mates. The perfect day.

J.K., MALVERN, VIC

WORTH THE WAIT

MY BEST fuck was when I finally managed to wrap my lips, legs and everything else around the man of my dreams after having a wide-on over him for years.

Jason was the long-time boyfriend of an old friend, and I'd finger myself at night while dreaming of him fucking me, but I was never gunna make a move while he was my mate's fella.

The day they broke up, however, I was around at his place in my tightest denim cut-offs, T-shirt and no bra to 'console' him.

We sat and chatted about the break-up for a couple of minutes and I let him know my intentions by making sure he got a good look at the crotch of my shorts, which was already soaking.

By the bulge in his trackies I knew he was getting my message, so I wasted no more time and jumped on him like a dog on a bone – or a boner, in this case.

My friend had told me about Jason's perfect cock and she wasn't lying – it was fucking stunning, and as I gobbled it down I could hardly believe my dream was finally coming true.

I wriggled out of my clothes and shoved my tits in his face while I steered his hand up to my dripping snatch and shoved two of his fingers inside me.

My juices ran down his wrist as I humped his hand, then manoeuvred myself around to steer his prick into my sopping cunt.

The moment he shoved it into me I had my first little orgasm, then over the next hour I must have had four or five more as we fucked like crazy.

He was a terrific root, and as it turned out that was the only time I ever had him – he and my friend got back together the next week, got married and that was that.

But I was just satisfied I'd finally rooted him, and could move on.

J.M., TERREY HILLS, NSW

Girls, send us a nude or topless photo of yourself to run along with your fuck story and we'll pay you $250!

SCORE $250

Score $50 if we publish your hot tonking tale! Make sure it's no longer than 300 words, and include your current address and phone number. Letters may be edited for clarity.

Each photo must be signed on the back by the F*** Pix girl in the photo. Please include your phone number and a copy of your photo ID.

☐ I hereby give THE PICTURE magazine the right to publish one of the enclosed photos of me. I am over 18 years of age. Any persons sending F*** Pix photos without the written permission of the subject will be liable to criminal prosecution.

☐ I give permission for my photo to be used on the Internet.

☐ Tick if you do not wish us to provide information about you to any organisation not associated with this competition.

NAME

ADDRESS

DATE OF BIRTH

PHONE POSTCODE

SIGNATURE

SMALL PACKAGES

I'VE fucked a fair few chicks, a lot of them real stunners, but often it's not the greatest looking ones that are the best fucks.

My best ever fuck was with a girl who was a bit plain, but who really went all out in the sack.

Sandra was just a little thing with bee-sting tits and no arse, but pretty sparky and fun to hang out with, so when she suggested a hook-up I thought, "Why not?"

She invited me over to her place and as soon as I got there she was all over me like a playful puppy, sitting in my lap and reaching down to cup my junk while she rubbed her little titties all over my face.

Then she did the coolest thing – she put her hand down her pants and fingered herself, then brought her fingers up to my mouth so I could taste her.

And she had more little tricks in store. When she went down on me she went all the way until my balls were on her chin, then she slid her tongue out so she could lick the underside of my shaft while the head of my cock was nudging her tonsils.

I hadn't even fucked her yet and already it was one of the best sexual experiences of my life.

When she finally climbed on top to ride me it was the best thing ever – she could flex her smoo muscles like she was massaging my cock, and she knew exactly when to go hard and when to back off.

I practically didn't have to do anything, she was in complete control, and when I finally did come she let me blow inside her, and she used those magic muscles to milk out every last drop.

Needless to say, I was her devoted slave after that.

J.P., PENNANT HILLS, NSW

"WHAT DO YOU MEAN WE HAVE NOTHING IN COMMON?! YOU HAVE GIGANTIC TITS, I LOVE GIGANTIC TITS!"

MEET OUR NEWEST
FLESHLIGHT GIRLS

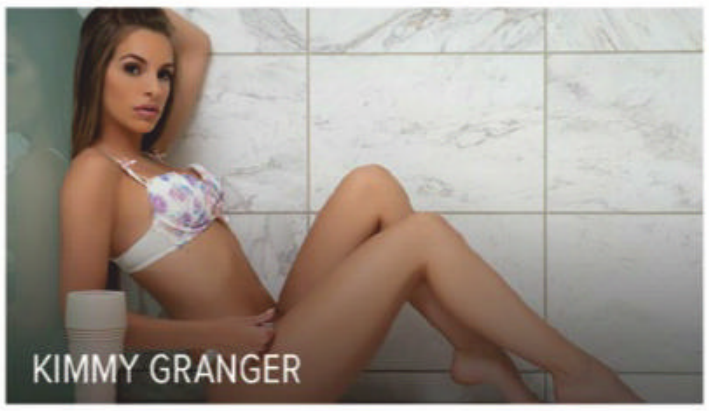

WHO WILL YOU TAKE HOME TONIGHT?

FLESHLIGHT

©2019 Interactive Life Forms, LLC. All rights reserved. Fleshlight, the stylized G logo and all associated logos and designs are trademarks or registered trademarks of Steve Shubin, used under license. All other trademarks or registered trademarks are property of their respective owners.

MILF
SPECIAL ISSUE!

HOME GIRLS

the Picture

GIRLS NEXT DOOR // GIRLS NEXT DOOR // GIRLS NEXT DOOR

THE YUMMIEST MUMMIES IN OZ!

LUCY // 50

EAST MELBOURNE, VIC

"I do love anal but have to be in the right mood," says 50-year-old Lucy. "I like to be teased gently at first with a finger or small dildo before a butt plug is inserted to stretch me completely. Then I am ready for action. I don't like anal if I am not ready or prepared for it." ***Is your back passage only accessible to blokes?*** "I love having sex with another woman; it can be wild and gentle. I love the hot kisses and the oral action. I can never get enough of a fine sexy woman."

"I like to be teased first"

GIRLS NEXT DOOR

ANGIE // 36

COOLUM, QLD

"I used to prefer older guys, but now I'm liking them a bit younger with lots of stamina," says cougarlicious 36-year-old Angie. ***Any recent ROOTAGE fun?*** "I have to say not really, unless you count some of the more creative tantric positions or that one time at Gordon's Bay for a midnight swim. Not from lack of trying mind you, just never found anyone else as adventurous as me." ***Who was lucky enough to join you for a STARKERS DIP?*** "A fling from a while ago now. He was a bit taller than me and nice and fit. He kind of needed to be to play in the tide." ***We're glad he was up to the challenge.***

KJ // 32

SYDNEY, NSW

While winter has kept 32-year-old KJ's swinging antics at bay, she's gearing up for a thaw in the weather. "There are lots of plans for when the weather heats up again. It's pretty cool just feeling your way around and crawling over other naked peeps and having people watch all the fun that ensues." ***Is this at clubs or do you head to someone's house for a smorgasbord of genitals?*** "I prefer a club, particularly as a lot of clubs have cool toys and awesome rooms to have a lot of fun inside. My absolute fave toy is the we-vibe; both the guy and the girl get simultaneous pleasure. I have four in my top draw at home."

HOME GIRLS

GO HARD! GO HOMIES!

CIARA // 25

BRISBANE, QLD

"I am single and I like it that way," says this huge-titted "full-time mummy of two: one boy and one girl. "I love my alone time. I am a very quiet, respectable girl with a very classy attitude." ***Really?*** "I am a sexy Leo. That is sexy enough. I am like a tiger in the bedroom." ***That is more like it.*** "I just made that up; I am not really." ***You are confusing us now. What*** **do** ***you get up to?*** "I like to cook, draw, clean go to the beach and parks for lunch. I like the movies, looking after my baby and much more." ***What do people get when they meet you?*** "I am down to earth and happy to meet people whom will help me gain knowledge for life skills." ***Looking at you naked, we'd be pretty happy to meet up, too. What is the best combination for a threesome?*** "MMF, because two guys would be better than two girls. For me, anyway."

JESSICA // 27

BENDIGO, VIC

This lovely-jubblied 27-year-old MILF of three reckons things are better in groups. And she ain't just talking about pub crawls and playing netball. "It's more fun. You have more people to play with, and people of both genders." ***What the biggest number you've racked up at once?*** "The most I've had is four – two guys and two girls. We go to nightclubs to meet new people." ***What do you get off on when you get it on with a girl?*** "They know what you like." ***Do your stonking hooters get heaps of attention when you walk around?*** "Not really – my eyes get attention." ***What, do you get around in a burqa? Where's the best place to get naked on a cold winter's day?*** "In a room with a heater on."

LIANA // 29

ADELAIDE, SA

"I've had a few different sexual partners since we last spoke," says big-boobed MILFtastic 29-year-old Liana. ***Any highlights?*** "I started house cleaning for an older man who's an author. He writes some pretty naughty pieces. He gave me a story of his to read which got me a little heated." ***Did he turn a fan on for you?*** "We started talking about the scenes and his hands started wondering around my body. Next thing he had his hand up my skirt feeling my pussy and me touching his hard, throbbing cock. We got into it time and time again, all whilst his wife was in the next room. I do love being naughty." ***Was it your first foray into older gents?*** "I have done it lots of times. I prefer someone who is older. They are more experienced. I love a man whose hands, tongue and cock make me squirm."

HAZEL // 20

BRISBANE, QLD

Mum by day, stripper by night, MILF 24-7, Hazel reckons firing out a young 'un makes her even sexier – if such a thing was possible. "I rate myself an 11 out of 10 because I'm a mum and I bounced back from pregnancy so quickly," says the 20-year-old hornbag. ***But don't ruggies mean abstinence?*** "It hasn't really affected me – I have a great sex life." ***Really? What are you into?*** "Irish accents, muscles and tattoos. Tattoos tell me people have an artistic side and a pain threshold. Men should have a pain threshold." ***Where's the weirdest place you've been starkers?*** "In my school library, and on the street when my friends stole my clothes and drove off." ***It's pretty hard to steal someone's clothes. They must have had help.*** "Yeah, we were playing strip poker. I wasn't very good at poker back then."

KENDRA // 22

MACKAY, QLD

Kendra's a single MILF who reckons she's big into sleeping, shopping and travelling. ***By the look of your pics, you're also into swinging.*** "Um, yes. I'd rather a one-night stand than getting into a relationship." ***Why's that?*** "Less head cases." ***Fairy nuff. You attract heaps of mental blokes, then?*** "Yes, and I have no idea why." ***Where's the best place to hook up for a one-nighter?*** "Out in town." ***What do you look for in a rooting partner?*** "Someone who's decent." ***What else tickles your fancy? Or your CLIT?*** "Dancing." ***Morris dancing?*** "No, more like nightclub dancing." ***Where's the weirdest place you've had sex?*** "Probably the bathtub." ***Sorry, spunky – we've got to PULL THE PLUG on this interview.***

LA LA // 25

BRISBANE, QLD

How has having ruggies affected your love life, spunk? "It's affected it a lot – I don't have much of a love life at the moment." ***What about casual flings?*** "Yeah, but it's hard when there are heaps of kids at my place. My sister and her kids live at my place, too." ***Does being a mum make you feel sexier?*** "In some ways." ***What's the weirdest place you've had a root?*** "It was on a football field." ***During the NRL grand final at half-time?*** "No, it was at night after a rodeo." ***Was it with one of the clowns?*** "No." ***What else are you into?*** "Dancing; I like to dance when I'm drunk." ***What sorta grog makes you wanna boogie?*** "I love Jim Beam and tequila shots." ***Don't muck around, do ya?***

HOME GIRLS

GO HARD! GO HOMIES!

LYDIA // 36

SWANBOURNE WA

Getting divorced can be a tough time, but remedial teacher Lydia's recent break-up has meant HAPPY DAYS for a bunch of young fellas. "I've been out having great sex with fit, young men!" boasts the MILF. "I've been fucking my same old boring husband since I was 22, so I'm making up for lost time." ***What's the youngest bloke you've rooted recently?*** "I fucked a 23-year-old on the weekend. I met him in a club at about 2am, grabbed him and said come with me and dragged him back to mine. We fucked until the sun came up." ***Are the youngsters eager to learn a thing or two from you?*** "I feel like I'm learning from them! I've tried more new things in bed in the past six months than I did in the last ten years!" ***You're never too old to learn.***

CHLOE // 25

WEST BEACH, SA

Chloe, 25, was in the early stages of pregnancy during this shoot, and she's already HEAPS keen to get pregnant again. Good on ya, Chloe. ***What did you like about your pregnant body?*** "I like how big my boobs got. I am normally a 12B, but they got to a 12E." ***Jesus! Ya would've had to score a new bra or two! What do you like about posing nude?*** "I like getting compliments. It makes me feel free." ***What would you say to someone who was thinking of nuding up for THE PICTURE?*** "Have fun and go for it. There are a lot of haters out there, but it's fun and can be empowering." ***STUPID HATERS. You can tell them we said to fuck off. Have you ever been filmed in the act of rootage?*** "Yeah, I have. When I had my first boyfriend, he and I used my Mum's video camera to record ourselves. And of course, my mum found it. My brothers came running out, saying that my boyfriend and I were fucking on TV. But now I just love recording myself. I have thought about doing cam work or porn. I just really love it."

MOBILE HOMIES

SEXY SNAPS FROM ACROSS OZ

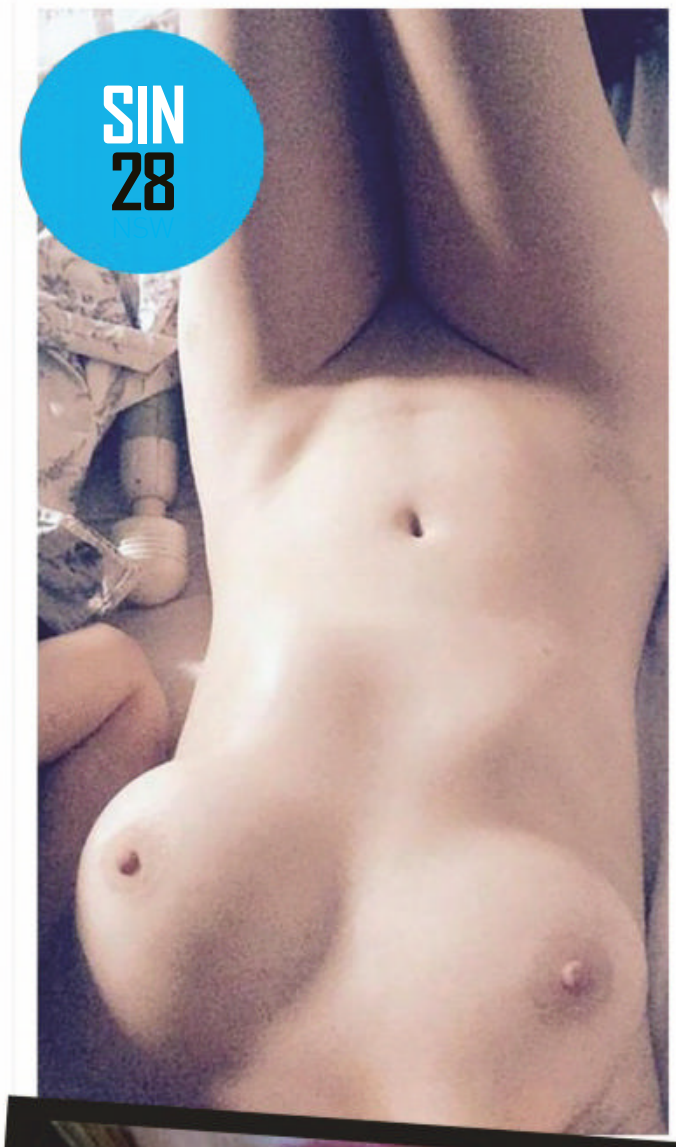

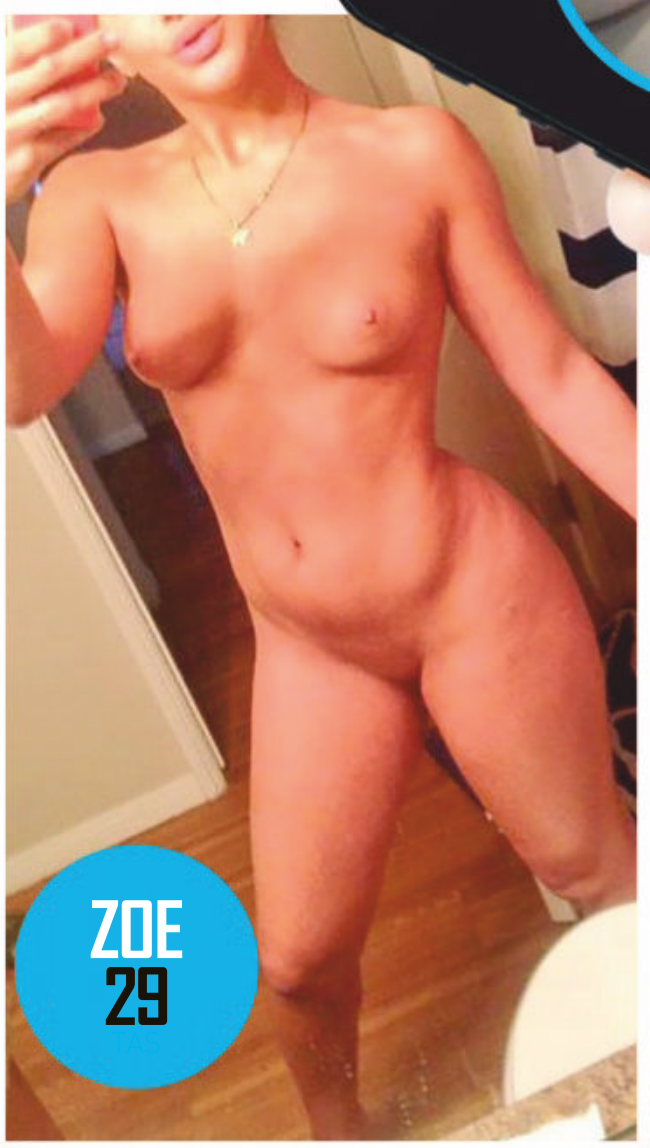

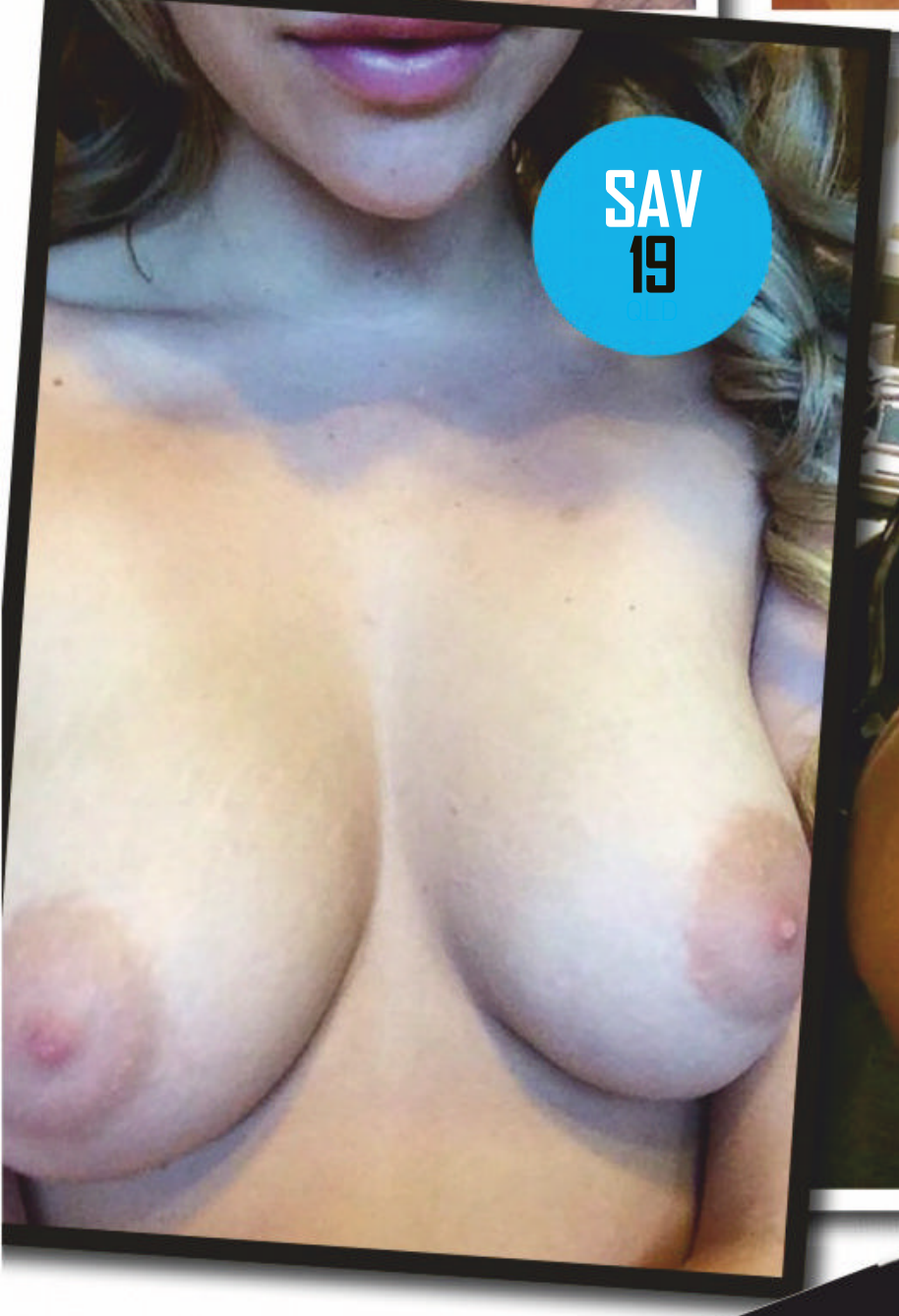

SCORE $150!

GOT A MOBILE PHONE? OF COURSE YA DO! GOT BOOBS? BEAUT! SNAP A SAUCY SELFIE AND SEND IT OU WAY. WIN CASH

IMOGENE // 23

ADELAIDE, SA

Twenty-three-year-old MILF Imogene reckons her little one has no effect on her sex life. And what a sex life it is. “I’m into anything. I’m really open and love giving head. I like anal. I like everything.” ***We love your non-discriminatory approach. What about unusual locations?*** “I’ve done it in a public sauna. It was at this hotel and this guy came in. I’d seen him around and he’d been checking me out, so I went over and started kissing him and jumped on top.” ***He must have gotten even sweatier. What about girls and groups?*** “I’ve never done groups, but I have been with girls before. I love how they look, how soft they are and how sensual they feel.” ***And they have tits!***

NOTHING BUT THE BUM

LUCY

GOLD COAST, QLD

"I'm definitely a nymph"

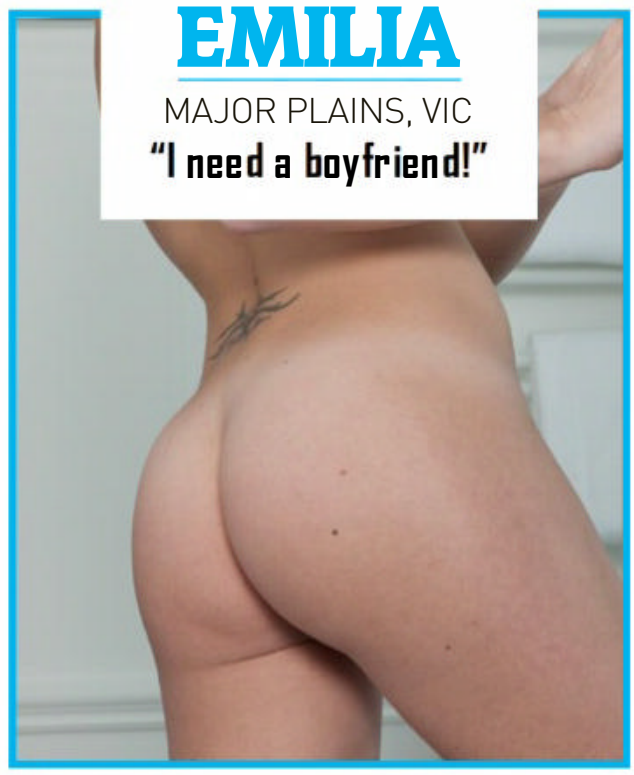

EMILIA

MAJOR PLAINS, VIC

"I need a boyfriend!"

MAYA

EAST BRISBANE, QLD

"I had sex in a pool"

BELLE

NOWRA HILL, NSW

"I want a threesome"

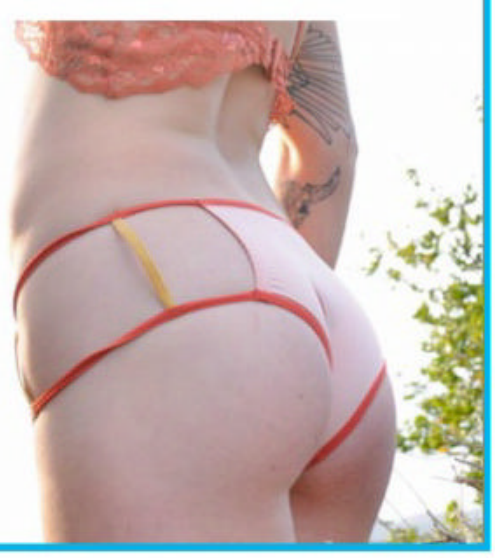

SAMMY

ADELAIDE, SA

"Guys love my arse"

WILLOW

THE ENTRANCE, NSW

"I love being in control"

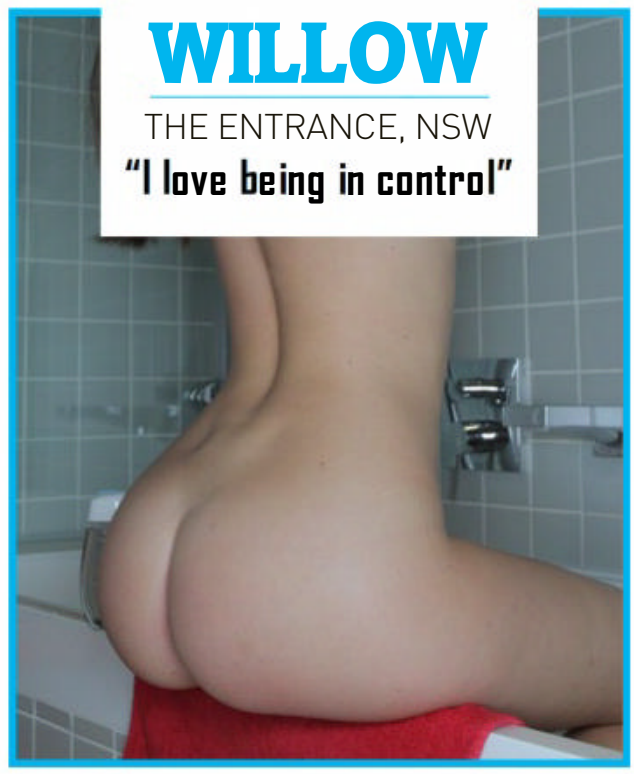

JORDAN // 23

LOGAN, QLD

"It's time to start evening out my tan," says this 23-year-old stripping MILF. ***Sounds like your neighbours should invest in a ladder. Do you like working in the flange-out industry?*** "Love it. My job and my son are my hobbies." ***Which position gets you hot?*** "Doggy – typical female." ***In our experience, a typical female's favourite is on the couch watching shit reality TV. Where's the weirdest place you've done it?*** "In a random's driveway." ***A humping speed bump, eh? Made any porn?*** "My ex and I got a little too blind and made a crazy video. My girlfriend got to see because I forgot it was on my phone." ***Did we tell you we're out of credit and may need to borrow your handset?***

"My ex and I made a crazy video"

GIRLS NEXT DOOR

JAYLAH // 26

BRISBANE, QLD

Jaylah's a 26-year-old mum who's taken time out from child-rearing to get naked for you. ***What do you do for living?*** "Administration". ***That sounds boring.*** "It is." ***What would you rather do?*** "I'd like to do exotic dancing." ***What's stopping you?*** "I've got a daughter." ***She keeps you off the stage, but how does being a mum affect your sex life?*** "It doesn't change a thing." ***We love that Dunkirk spirit. What makes your smoo happy?*** "Doggy style, for sure. And submissive-style sex." ***Do you get into groups?*** "I haven't yet, but I'm keen to give it a go." ***What about public sex?*** "Yes, I've done it at Luna Park and in my parents' front yard. I do like it. I like the risk of being caught." ***But not arrested.*** "No, not arrested, unless the cop wants to be involved."

JESSIE // 20

LOCKYER VALLEY, QLD

Jessie's tight 20-year-old body has bounced back into superb shape from THREE ruggies. But then, she comes from a long line of hot nude spunks: "My mum was a centrefold in *Playboy*." ***Onya, Jessie's mum! How do you keep in such hot shape?*** "I don't have to do anything. I have three kids." ***How do you keep your rooting form up?*** "We manage it. We have heaps of sex. I've only had one boyfriend in my life." ***Lucky bastard is member of a pretty exclusive club, then. Do you get to do it in the great Aussie outdoors?*** "I'd love to try it, but I haven't yet." ***Where would you like to have a go?*** "Maybe the beach, in the dark, when no-one was around." ***We may have to invest in some infra-red binoculars – just in case.***

HOME GIRLS

GO HARD! GO HOMIES!

BIANCA // 22

ADELAIDE, SA

There was someone else in on the shoot when these snaps of 22-year-old mum-of-one Bianca were CRACKED OFF. She was three months up the duff when her undies fell to the photographer's floor. ***Congratulations. Hopefully he or she will become a PICTURE reader.*** "It's a lot of fun being a single mum." ***Huh?*** "You make the most of your nights out. You don't take them for granted." ***What do you get up to?*** "A lot of fun. A lot of partying, lots of clubbing." ***Lots of rooting?*** "Yeah, as it comes. I'm definitely one for kinky stuff. I like a guy to take control. I like to be held, I like my hair pulled and I like to be scratched." ***Will you be twice as MILFtastic when you have two kids?*** "I believe so."

RENEE // 28

DARWIN, NT

"I want it all," says this 28-year-old mum of twins. "I want to be the next Australian household name as a professional nude model and goddess." ***Great news. What turns you on?*** "I'm bisexual. Threesomes are the ultimate and I recently joined a swingers' group, which is absolutely delectable in aspects." ***So "shy" doesn't describe you, eh?*** "I'm not a stranger to home porn; it's helped me to be comfortable in my own skin. I love everything about my body as it's confident, sexy and still young. I love being naked. When I get the chance and get really motivated, I get my toys out and just go for it." ***Yeah, we like playing with Lego, too. Where's the best place for a root other than the bedroom?*** "The kitchen bench or bathroom bench. Your home can play a divine role in your sex life."

JOSIE // 35

ALBURY, NSW

The first time someone snapped a pic of 35-year-old florist assistant Josie, she was 19. "It was by my boyfriend at the time." ***His loins are probably still stirred by the memories. Since then what are some of the most explicit things you've been photographed or filmed doing?*** "That's an interesting question." ***Exactly why we asked it, Josie.*** "I don't think that a photo being explicit necessarily makes it more interesting or more sexy. Some of my favourite shots have been where something has been implied, something that lets a person's imagination draw the conclusion." ***We were hoping for a more direct answer, like, 'Here is the URL to my porn films.' Taken many nude photos of other people yourself?*** "Yes, a lot." ***Good to know your hands are busy somewhere in the vicinity of a camera.***

ALANA // 23

LAUNCESTON, TAS

Alana hadn't been hitting the pies before this photo shoot – the 23-year-old mum of one has another beaut ruglet on the way. ***What's sexy about pregnancy, if anything?*** "Bigger boobs." ***Yeah, you've gotta like that. Does being a mum make it hard to get sex?*** "No, I have a casual sex partner, so not really." ***Which baby-making positions do you like best?*** "Doggy and reverse cowgirl – they hit better spots. And I've had a threesome with another girl and a guy. It was the first time I got to be sexual with another girl." ***Congratulations! Is there anything you don't like?*** "I don't like anal – things are meant to come out there, not go in."

ANGE // 26

FRANKSTON, VIC

THIS is yummy Mummy Ange's first time getting nude in front of the camera, but the 26-year-old is already looking like a seasoned pro. "I was so nervous to start with and I wasn't too happy with the faces I was pulling, but I guess most people will be looking at my boobs anyway." ***They're very impressive. What inspired you to get your kit off for us?*** "I had a friend who was in the mag a few years ago and she said it was a bit of fun and good bit of extra cash, so I thought, why not!" ***We're stoked you did. What are you gunna spend your bonus coin on?*** "I wish I had something exciting to tell you, but I'm just going to use it in everyday life for groceries and stuff." ***C'mon, there's gotta be something you want.*** "Well, maybe I'll buy some new lingerie and give my boyfriend a nice surprise." ***Lucky bastard. Reckon you'll come back and strip off for us again?*** "Oh, for sure, I'm already excited for next time!" ***You're not the only one…***

"People will be looking at my boobs"

ALLIRA // 22

PORT STEPHENS, NSW

Allira is a stunning example of the female form, AND a 22-year-old mum, model and job-support officer – whatever the bloody Hell that is. ***What's the best bit of your body?*** "My vagina." ***Great answer! What makes it a top snatch?*** "It's still in shape from two kids." ***What's so good about being photographed naked?*** "I have more self-confidence about myself now." ***Do you get naked anywhere else that's a bit unusual?*** "My car. I was driving home after a spray tan. I didn't want the tan to run, so I drove home naked. I'm not sure if anyone saw, and I didn't really care. They couldn't touch." ***Hopefully you weren't caught on a red-light camera.***

DAISY // 26

OTAGO, NZ

Specs-rocking Kiwi MILF Daisy, 26, admits when the kids are away, she's more likely to play. ***Is it tough getting good rooting time in with little ruggies constantly underfoot?*** "We just wait until they're not at home." ***What do you like when you are at it?*** "I like doggy style, because it's more intense." ***What about away from home?*** "We did it on a golf course once. It was a while ago." ***Little wonder: it is a shit boring game, after all.*** "We were going 'round the holes, I suppose." ***Settle down, we devise the crude innuendo here. What about groups? Into that much?*** "Oh yeah. I've done girl-girl, girl-on-guy, a foursome, more than one guy…" ***Sounds like the kids had pissed right off that day. Have you ever had more than one dick in you at the one time?*** "I have tried that: one in each end. It was during a foursome. It was a bit difficult."

HOME GIRLS

GO HARD! GO HOMIES!

SCARLETT // 25

SEAFORD, SA

We have a beaut debutante here. "This is my first ever nude photo shoot," says 25-year-old stay-at-home MILF and amateur singer Scarlett. "I was very nervous, but I did not let the nerves get to me, otherwise I probably would have backed out from posing nude. But it felt good once I started posing and the shots looked good afterwards. I like the style of how I posed for the pictures."

So we will see your fine body in* Picture *again? "I am not sure I will do it again." ***Really? We were hoping this was the first step to you being Aussie's next awesome porn star.*** "No, I would not do porn as a career." ***What type of porn most gets you off?*** "Oh, I don't watch porn, because it does nothing for me. But my erotic pleasure is teasing before starting sex."

SASHA // 37

BRISBANE, QLD

"Age is just a number," says milfalicious 37-year-old Sasha. "What a younger guy brings to the table is never the same as what an older guy can. It's always quantity with younger guys while quality with the older guys." ***What else can you tell our firm-gripped readers about yourself?*** "I love being nude." ***What do you like about it?*** "I am very comfortable with my body." ***So you catch the bus into town while you are naked? Go to the supermarket?*** "If it wasn't illegal I would be definitely be comfortable doing that." ***Do you get many chances to swim naked?*** "Not so much now. When I lived near the beach, I did it often." ***What is your biggest vice?*** "Something I love, but can't handle, is being teased. Older guys are better at that."

KAZ // 38

KINGSTON, QLD

"I've done all kinds of kinky and weird sexual things," brags 38-year-old avid reader Kaz. "But I have never had sex under a waterfall. I think that would be amazingly erotic." ***Tell us more about these kinks.*** "Wearing latex, PVC and leather. And I love it when men obey me! If not, they get go over my knee and get a good spanking. And I've had a foursome. It felt extremely naughty and it was great to tick it off my bucket list. And another time I was in a limo with a boyfriend and he asked the driver if he minded him taking some naughty photos of me. He said, 'You can do whatever you like as long as I can watch!' I ended up giving my boyfriend a blowjob whilst the driver watched!" ***How old was your oldest root?*** "Fifty. When it comes to preferring older or younger guys, it really depends on the person and what their personality is like, but they definitely have to be over 30!"

AMELIA // 23 & CHLOE // 45

CANBERRA, ACT

If you've seen Amelia, 23, in previous issues and wondered if the apple fell far from the tree, then here she is – wearing fuck-all, as usual – only this time she's next to her 45-year-old mum. ***Why'd you pose nude with your mum?*** **Amelia:** "To bring our friendship closer." ***Does it make you feel closer to Amelia? Was it hard to convince you, Chloe?*** **Chloe:** "No." ***Had much practice at being naked?*** **Chloe:** "I used to walk around in the nude all the time. I was really bad." ***Was the shoot wholesome family fun?*** **Amelia:** "It was good for a laugh." **Chloe:** "It definitely was!"

MOTHER & DAUGHTER HOMIES

PAMELA // 55 & ANGELA // 22

BROOME, WA

Was it weird getting naked together? **Pamela:** "No, not at all. It was a good feeling of closeness. We share everything together – obviously not the same bed, though – so this was a lot of fun." **Angela:** "It was fun, but I didn't think Mum would be up for it. I think she looks great and I wish I took after her in the boobs department." **Pamela:** "I'm sure that will happen once she's had a couple of kids!" ***Do you approve of Angela's boyfriends, Pam?*** **Pamela:** "Yes, if she sees something in them, then I do, too. I trust her judgment and I'm very accommodating." **Angela:** "Yes, she's good – but recently I had really loud sex in the house and my dad was giving me grief about it. I've gotta remember to be quieter." ***Or your oldies can be loud, too!***

CHLOE // 36 & TIARA // 19

CANBERRA, ACT

At 36 and 19, you're more like sisters! **Chloe:** "True. We're really good friends. She's a good kid and I'm very proud of her." **Tiara Skye:** "We live together and only butt heads every now and then. She's like a best friend." ***Is it weird talking to each other about rooting fellas?*** **Chloe:** "Not really, we've got so much in common." **Tiara Skye:** "Just last night we were talking about sex and orgasming. It used to be weird, but not anymore." ***Have you ever had blokes interested in you both?*** **Chloe:** "Yes. There's one guy trying to tag us both at the moment." **Tiara Skye:** "Sometimes a guy will strike out with Mum and go for me." ***Are you jealous of your mum's LOVE BUBBLES, Tiara Skye?*** **Tiara Skye:** "I'm gunna get big ones next year. Mine have definitely stopped growing." ***And your favourite fuck possies are…*** **Chloe:** "On top, so they can play with my boobs." **Tiara Skye:** "Definitely doggy."

PEACHES // 37 & EMO // 19

CANBERRA, ACT

Mums and daughters might fight over the TV remote all the time, but there's no debate about who 19-year-old Emo has to thank for her beaut set of cans – her 37-year-old mum Peaches! And she also inherited enough bravado to get all good and naked for the good readers of PICTURE. **Peaches:** "I think she got my boobs." **Emo:** "Yeah, I have her boobs." ***Is that a good thing?*** **Emo:** "Yes. They're a decent size; not too small and not too large." ***Sorry, too large? There's such a thing? Do they get much attention?*** **Emo:** "A lot, actually." ***Was it awkward posing with your mum?*** **Emo:** "No, it really wasn't." **Peaches:** "It sort of was for me, but it's all good." ***Do you talk about your ROOTALICIOUS EXPLOITS over the dinner table?*** **Peaches:** "We don't have any problem talking about sex." ***So getting naked around the house is fine?*** **Emo:** "Yeah, I'd say so." **Peaches:**"Yeah, it's OK."

HOME GIRLS

GO HARD! GO HOMIES!

JACINTA // 29

GOLD COAST, QLD

This is 29-year-old MILF and model Jacinta's first nude photo shoot. But there's a reason she doesn't look nervous – it turns out she's all good with being seen naked; even as she sits astride a rock hard tocko. "I have always been confident in my own skin." ***Good, it means you won't need to borrow anyone else's.*** "And I like being naked anywhere I feel safe and sexy. I love sex and I love turning others on. I love threesomes and foursomes, too." ***That's a hobby that has grabbed our attention. Have you had a lot of group sex?*** "To be honest I've done it probably about a dozen times. The most people involved was six." ***Six?*** "Yep, there were three couples. It was virtually planned." ***Did you get to play with the girls, too?*** "Yes, I'm bisexual." ***What do you get out of getting into orgies – other than improving your multitasking skills?*** "I love the girls. It's the more, the merrier." ***We're merry if we manage to get one person into bed.***

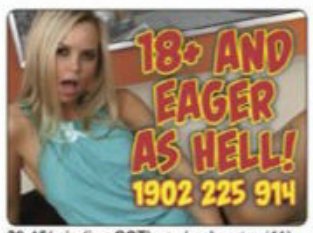

$3.45/min (inc GST) pay/mob extra (11)

$2.45/min (inc GST) pay/mob extra (15)

$2.95/min (inc GST) pay/mob extra (25)

$2.45/min (inc GST) pay/mob extra (13)

$2.95/min (inc GST) pay/mob extra (24)

$2.45/min (inc GST) pay/mob extra (20)

$2.45/min (inc GST) pay/mob extra (23)

$5.50/min (inc GST) pay/mob extra.Mob.Vid.Req(29)

$2.45/min (inc GST) pay/mob extra (8B)

$2.45/min (inc GST) pay/mob extra (16)

$2.45/min (inc GST) pay/mob extra (4C)

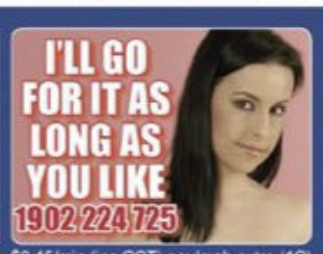

$2.45/min (inc GST) pay/mob extra (1C)

$2.95/min (inc GST) pay/mob extra (27)

$2.45/min (inc GST) pay/mob extra (17)

$2.45/min (inc GST) pay/mob extra (2C)

$3.45/min (inc GST) pay/mob extra.Mob.Vid.Req(28)

$2.45/min (inc GST) pay/mob extra (3C)

$5.50/min (inc GST) pay/mob extra.Mob.Vid.Req(30)

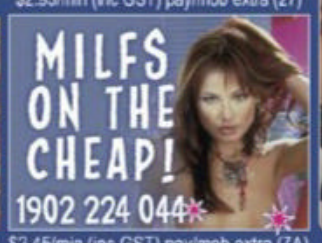

$2.45/min (inc GST) pay/mob extra (7A)

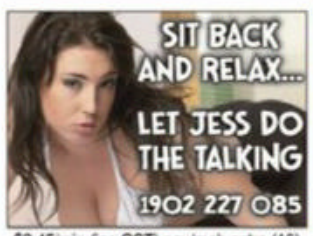

$2.45/min (inc GST) pay/mob extra (18)

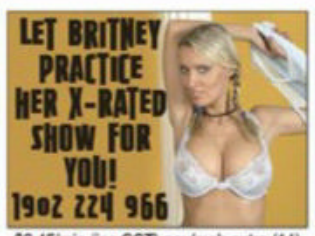

$2.45/min (inc GST) pay/mob extra (14)

$2.45/min (inc GST) pay/mob extra (10)

$2.95/min (inc GST) pay/mob extra (26)

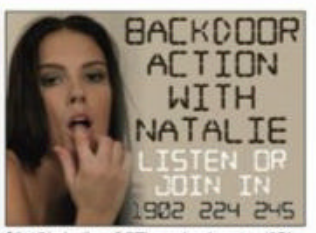

$2.45/min (inc GST) pay/mob extra (6B)

Provided by PCIM

PI3A

NOTHING BUT THE
BOOBS

KELLY
COTTESLOE, WA
"A titty-fuck is fun"

MIA
SYDNEY, NSW
"I always carry a vibe"

FIFI
CAIRNS, QLD
"I love being fucked"

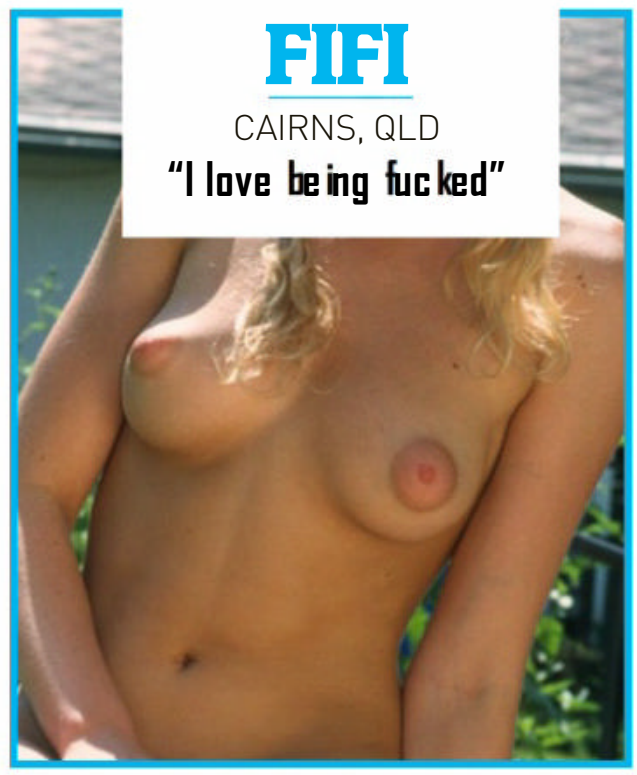

CATHY
PERTH, WA
"I want to film an orgy"

JOSIE
MELBOURNE, VIC
"I like girl-on-girl porn"

KAYLEE
TANKERTON, VIC
"I made love in a park"

ASK THE HOME GIRLS

CARLY // 23

ISSUE 1482

PARRAMATTA, NSW

Did you end up spending your birthday having sex like you wanted? I wish I was there to give you a birthday fuck!
KYLE, BRISBANE, QLD

CARLY SAYS: ***"I certainly did. My partner spent a lot of time eating my pussy before fucking just how I like it – hard and passionately."***

LILLY // 24

ISSUE 1482

CENTRAL COAST, NSW

Do you like anal sex? You look like the kind of chick that would enjoy it. I'd like to try and fit my huge cock into your arse.
DANNY, MELBOURNE, VIC

LILLY SAYS: ***"I'm not sure what you mean that I look like I'd enjoy anal! But you're right – it feels great. Although I've only had small dicks in there."***

18+

WHAT IS AVAXHOME?

AVAXHOME-

the biggest Internet portal, providing you various content: brand new books, trending movies, fresh magazines, hot games, recent software, latest music releases.

Unlimited satisfaction one low price
Cheap constant access to piping hot media
Protect your downloadings from Big brother
Safer, than torrent-trackers

18 years of seamless operation and our users' satisfaction

All languages
Brand new content
One site

We have everything for all of your needs. Just open https://avxlive.icu

"I would have sex any time"

BAMBI // 25

SYDNEY, NSW

"I'm very wild in bed," taunts inked-up 25-year-old stay-at-home mum Bambi. "I love the hair-pulling and slapping the arse. It has to be rough." ***What is it about getting rough that MOISTENS YOUR MUFF?*** "It makes me so horny. It just turns me on heaps. My favourite position is doggy; I so love my arse being grabbed. I have no shame. I would have sex any time, it does not matter who is around." ***Who has seen you at it?*** "Friends. I've had threesomes." ***Two other girls? Two guys? One of each?*** "All of the above. I like to try different things all the time when it comes to the bedroom. I love exploring."

PANTS BUSTER

NITRIC OXIDE BOOSTER

Our top-selling pill for the past 5 years.
All natural and safe ingredients.
Maximise blood flow when you need it.
Libido booster. Exclusively imported from Europe.

BIGGER, HARDER ERECTIONS EVERY TIME.

BUY ONLINE
SouthPacificLabs.com
OR BY MAIL ORDER

NAME : _____

ADDRESS : _____

_____

STATE : _____ POSTCODE: _____

PLEASE ACCEPT MY PAYMENT BY:
(circle one) MONEY ORDER / CHEQUE / VISA, MASTERCARD, AMEX

CARD NO: _____ EXPIRY: _____ CVC: _____

BY MAIL: South Pacific Laboratories
Suite 370, 4 Young St,
Neutral Bay, NSW, 2089

☐ ONE BOTTLE $59.95
☐ TWO BOTTLES $99.95
FREE POSTAGE

FLASHBACK

JUNE 2012

MADDY // 23

SYDNEY, NSW

Maddy, 23, has a good tip to make the movies less boring: have a Wellington boot. Even chick flicks can be improved that way, apparently. ***What film was showing when you had it off?*** "*Jarhead*." ***Nothing like brutal killing to get the juices flowing. Was it an uncomfortable location?*** "Yep, this one didn't have lift-up hand rests. I wouldn't recommend doing it there." ***Have you ever had a threesome?*** "Yes, with two girls and one guy. It was my best friend and her boyfriend. He wanted to have sex with me, so he suggested a threesome." ***Was he any good?*** "Not really." ***Was she?*** "Yes." ***Been back to her for more?*** "No, but now that you mention it…"

"It was with two girls and one guy"

"I started as soon as I turned 18"

DEZZI // 26

ADELAIDE HILLS, SA

Dezzi didn't fuck around waiting to get her first tough sticker. "I got my first one as soon as I was 18," says this über-hot 26-year-old walking art gallery. "It was a birthday present from my parents. It's the dragon on my shoulder." Dezzi talks us through the rest of her ink – and you can get a look at her arse, too.

FLASHBACK

JULY 2012

TAHLIA // 31

ADELAIDE, SA

Tahlia can sleep in a little longer before going to work, 'cos she only needs to wear her undies for her job. Mind you, it makes for a good journey for everyone else who's with her on the bus that morning. We asked the 31-year-old topless waitress what she likes about her occupation, and she replied, "I like interacting with people." ***And showing them your tits?*** "Exactly." ***Where else do the twins get a run?*** "Just the bedroom and around the house." ***Not down at the beach?*** "Sometimes." ***Not at church?*** "Oh no, I don't think so. That'd probably get me thrown out." ***Hmm, we really can't see a problem there.*** "No, come to think of it, there isn't, is there?" ***Fuck no!***

"I like showing people my tits"

"My ex used to bend me over his bike"

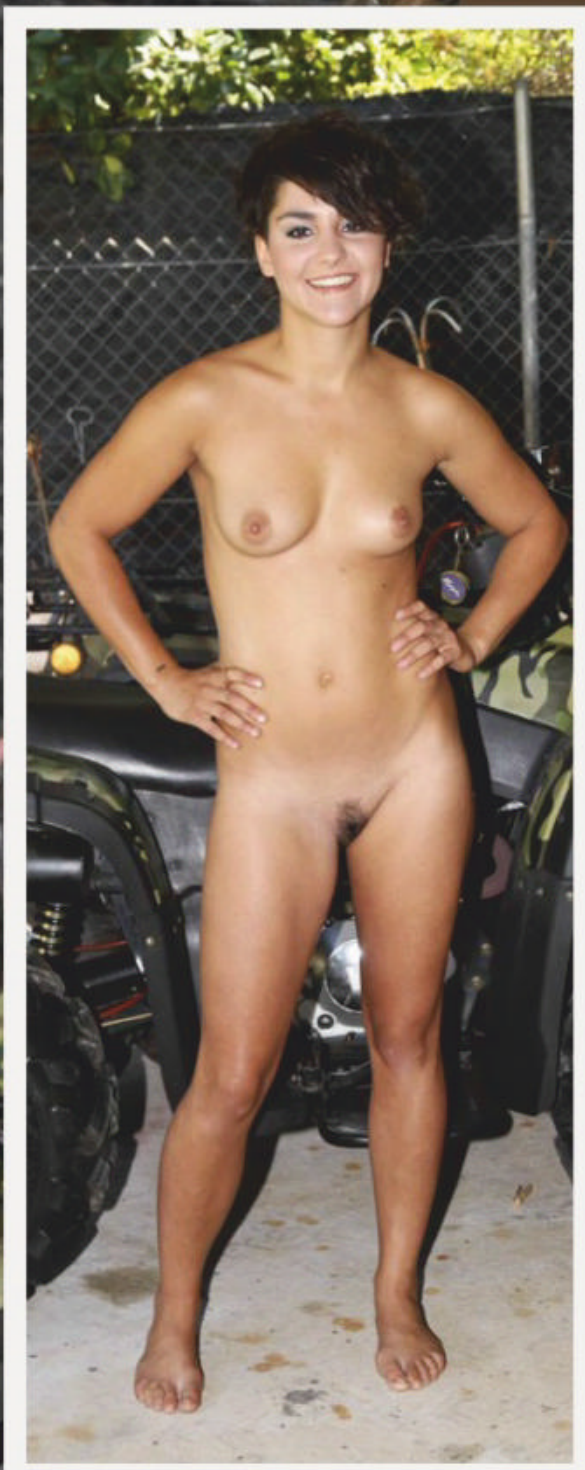

APRIL // 23

DARWIN, NT

April, 23, has come here from France to climb on the back of a quad bike naked while a bloke with a camera lurks nearby. And maybe do some other touristy stuff, like cuddling koalas and getting absolutely trolloped on a Tuesday night, just because you can! ***Do you like murdercycles?*** "Yeah, I like bikes. A guy I used to date about two years ago, we used to ride a lot. He had a big, black bike." ***So this probably ain't the first time you've been naked near a big set of wheels.*** "No. That bend-over thing, me and the guy I used to date used to do that." ***Is it only blokes who get to bend you over the handlebars?*** "I've been with women. It's a good experience."

RHIANNA // 29

ADELAIDE, SA

"A lot of my friends call me Yummy Mummy," says 29-year-old mum of two, Rhianna. "I don't have a single stretch mark on my stomach. Lots of people don't believe me when I say that I'm a mum of two." ***What yummy mummy action gets you going?*** "I'm not afraid to ask for what I want and how I want it." ***Do you let girls sample your yummy mummyness?*** "I'd be selfish not to let both teams enjoy." ***Both at once?*** "Only one time. With a 21-year-old couple. I had to take the lead even though it was my first time as they had no clue. They walked away happy. I get more turned on from showing them pleasure."

"I'm not afraid to ask for what I want"

ASK THE HOME GIRLS

TAYLOR // 26

ISSUE 1477

CENTRAL COAST, NSW

Hey chickadee, if you want some money while you're studying at Uni, I'm happy to give you some cash if you clean my place in the nude?
GARETH, MANLY, NSW

TAYLOR SAYS: ***"Thanks for the offer, Gareth, but I've just locked down a sugar daddy! For two handjobs a week, I get $500! Not bad, huh! If that falls apart, I'll let you know."***

JESS // 20

ISSUE 1477

PERTH, WA

Nice tits! I wanna blow a big sticky load all over them. What do you like a bloke to do to them in the sack?
RICK, REDCLIFFE, QLD

JESS SAYS: ***"Hearing that makes me horny! I love a guy to suck them and especially when he comes on them. I like to get fucked and have a guy pull out and quickly blow all over my chest."***

HOME GIRLS

GO HARD! GO HOMIES!

$400

HOMIE OF THE WEEK

CANDY // 24

GOSFORD, NSW

You don't need a big wang, a gig playing first-grade footy or the ability to last for hours to please this MILF from the Central Coast. You just need to be a decent bloke. "Being a good guy and having good chemistry is half of what makes good sex," reckons 24-year-old Candy. ***Do you have a bloke at the moment?*** "No, I just broke up with a guy. I'm looking for somebody new now. I want a guy who id fun to be around."

What else should we know about you? "I have heaps of sex toys and I don't mind being dominated in bed. Some guys aren't up for that, but I love it." ***The best rooting position is…*** "Doggy. I like it when they pull my hair and talk dirty. I also love having my bum slapped." ***Have you ever hooked up with another chick?*** "Yes, years ago. I really enjoyed going down on her – it's fun and it tastes good." ***Probably full of vitamins, too.***

HOME Picture GIRLS

FLASH FOR CA$H!

Wanna be a Home Girl? Send us your pics and if they're suitable for publication in one of the categories below AND WE PRINT THEM, we'll fling you the appropriate cash. So get snapping, fill in the coupon, and see you nude soon!

$100	Topless Homie
$100	Bag Girl
$150	Home Girl
$200	Beaut Bum / Top Tits
$400	Bedroom Babe / Homie on Holiday / Homie with Hobbies
$400	Home Girl of the Week

Send your snaps to **HOME GIRLS, THE PICTURE, GPO Box 4088, Sydney, NSW 2000**. Each photo must be signed on the back by the Home Girl.

☐ **Yes, I want to be a Home Girl (please tick)**

I hereby give THE PICTURE magazine the right to publish one or more of the enclosed photos of me. I give permission for my photo to be used on the Internet, and on MMS, SMS or DVD.

☐ **Yes, I want my photographs to be published in the next Home Girls Annual for which I will be paid $20 at time of publication.**

☐ **By signing this agreement I signify I have read, understand and agree to be bound by the important Terms and Conditions below.**

Important Terms and Conditions 1. I acknowledge and agree that the publisher of THE PICTURE magazine, Bauer Media Ltd, its licensees or assigns may publish or authorise the publication of the pictures of me in any layout or format, in whole or in part, without restriction as to changes or alterations made from time to time and accompanied by any text and/or graphics it chooses without further reference to me. 2. I hereby assign to Bauer Media Ltd the worldwide copyright to the photographs and acknowledge that Bauer Media Ltd may exercise all of the rights of the copyright owner in respect of the photographs, including using or licensing the publication of the photographs in other publications and using or licensing the publication of the photographs in any format including (but not limited to) DVD, MMS, CD-ROM or the Internet. 3. I release Bauer Media Ltd its employees, agents, related companies and assigns from all actions, suits, causes of actions, claims and demands whatsoever which I may have at any time in connection with the photographs or arising from or relating to their publication in print or electronic media, including any liability by virtue of any blurring, distortion, alteration, context or otherwise, including (but not limited to) any action for defamation. 4. I acknowledge that persons sending Home Girls photos without the written permission of the subject will be liable to criminal prosecution.

NAME _____

ADDRESS _____

_____

POSTCODE _____

DATE OF BIRTH _____

PHONE (INCLUDE AREA CODE)

WORK _____

HOME _____

MOBILE _____

SIGNATURE _____

☐ **Please tick if you do not wish us to provide information about you to any organisation not associated with this competition. See page 60 for Privacy Notice.**

the Picture

GO FACT YOURSELF!

TRIVIA WITH TITS!

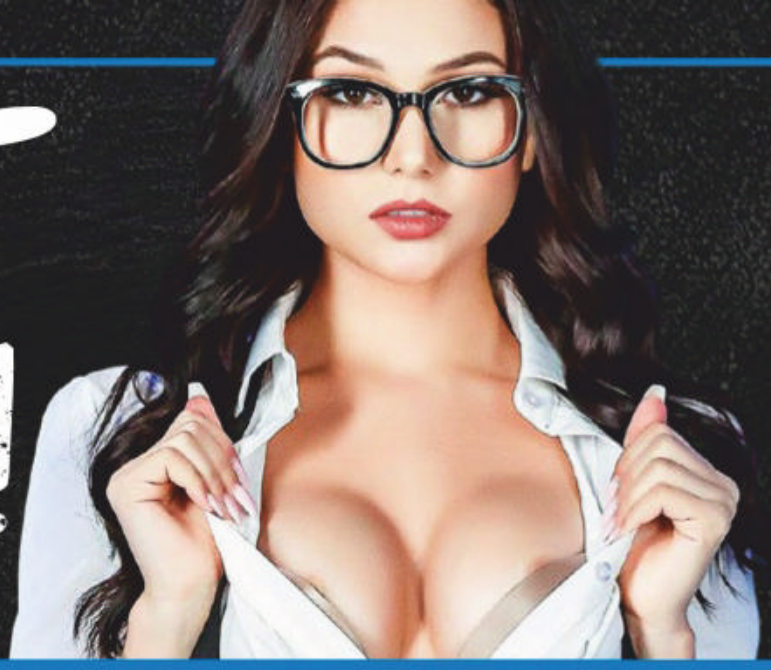

The average speed at the Bathurst 1000 is 161.5km/h and the top speed is about 300km/h.

LICKING A POSTAGE STAMP IS ONE-TENTH OF A CALORIE.

The cities of Boring in the USA and Dull in Scotland have been sister cities since 2012. In 2017, they added Bland Shire, Australia to their "League of Extraordinary Communities".

93,000 LITRES

of beer is estimated to be lost in facial hair each year in the UK.

IF YOU EARN MORE THAN $18000 A YEAR, YOU'RE AMONG THE TOP 4% RICHEST PEOPLE ON EARTH.

Annual world wide shark bites are 10 times less than the number of people bitten by other people in New York.

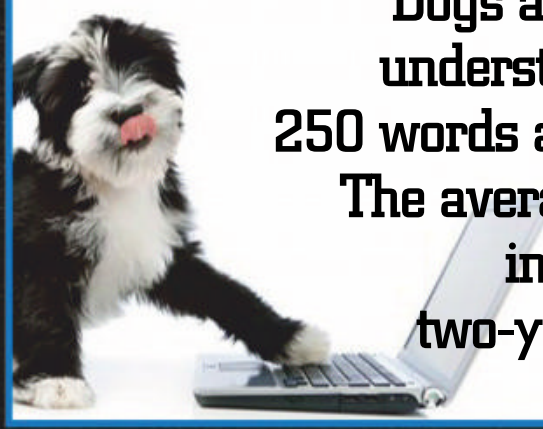

Dogs are capable of understanding up to 250 words and gestures. The average dog is as intelligent as a two-year-old child.

HEAVYWEIGHT BOXING CHAMPION DEONTAY WILDER IS ONE OF THE HARDEST PUNCHERS EVER AND HAS A 97% KNOCKOUT RATIO – WINNING 40 OF HIS LAST 41 FIGHTS BY BRUTAL KO.

IMPORTANT GOLDEN CROWN ANNOUNCEMENT

Layered in Pure Gold

SAVE $50.00

Yours for just
$29.99 + P&H

D-Day Anniversary Gold Crown

Limitation: 19,999 worldwide | Finish: Layered in Pure Gold | Quality: Proof | Edition: Uniquely numbered | Diameter: 38.6mm

70th ANNIVERSARY OF D-DAY: The 6th of June 1944 is etched in history forever as the day Allied forces began the major offensive against Germany that led to the liberation of Europe. 'D-Day' was the largest amphibious assault in history, and the courage of all those who took part in the assault of the Normandy beaches will never be forgotten. An important crown coin has been released to mark the anniversary of the D-Day Landings, showing an image of troops approaching the Normandy beaches in a landing craft and the engraved coastline bearing names of all five beaches below. A crown coin has been struck to honour the men whose bravery ensured our freedom. Struck to a high specification, only 19,999 numbered issues will ever be minted.

The earliest applications will receive the lowest edition numbers. For this reason applications will be processed on a strictly first-come, first-served basis and are limited to one per Australian household. Successful applicants also qualify to view the next coin in The *70th Anniversary D-Day Commemorative Coin Collection* for only $79.99 (plus $9.99 postage and handling) sent entirely without obligation on our 14-day home approval service. Applicants may cancel at any time and all purchases are covered by The Bradford Exchange 14-Day Money-Back Guarantee.

SEND NO MONEY NOW – save $50.00 – yours for just $29.99 + P&H

The fastest way to own this historic tribute is to apply online at **www.bradford.com.au/coins** or call toll-free on **1300 725 103.** Alternatively complete and post the application form below.

Limited Edition with Individual Numbering
Each crown coin is individually numbered, meaning no two are the same. Yours is the one and only issue of its kind – the ultimate collector's item.

Fully layered with Pure 24-Carat Gold
As befitting an event of such importance, the coin is fully layered with pure 24-carat gold.

Struck to match highest quality Proof finish
Expertly struck not once but twice onto a specially prepared mirrored surface reserved only for the most important commemorative issues.

Each coin is accompanied by a Certificate of Authenticity which is supplied, free of charge. A handsome glass-topped presentation case to house the six golden commemorative coins will accompany a future delivery and is supplied to you at no additional cost, as part of your collection.

©2019 The Bradford Exchange Ltd. A.B.N. 13 003 159 617

426-COM18.01

PAY NOTHING NOW

Fastest way to apply: **www.bradford.com.au/coins**

or call TOLL-FREE on **1300 725 103**

Lines open Mon-Fri 8.00am-5.00pm Quote reference 105769

YES, *I wish to apply for* ***The D-Day Landing Golden Crown*** *for just $29.99 (plus $9.99 P&H). I do not need to send any money now.*

Order reference: 105769

COMPLETE AND SEND THIS APPLICATION FORM IN AN ENVELOPE TO:
THE BRADFORD EXCHANGE,
REPLY PAID 86369 PARRAMATTA
NSW 2124
NO STAMP REQUIRED

THE BRADFORD EXCHANGE
OFFICIAL DISTRIBUTOR

Title ☐ Mr ☐ Mrs ☐ Ms ☐ Miss ☐ Other _____

Name _____

Address _____

Postcode _____

Email Address _____

Telephone _____ Signature _____

Please allow between 2-10 business days for delivery. All sales subject to product availability and reservation acceptance. Credit criteria may apply. Our privacy policy is available online at www.bradford.com.au. You must be over 18 years old to apply. From time to time, we may allow carefully screened companies to contact you. If you would prefer not to receive offers, please tick this box. ❑